

NOTES

Do not scale
Verify all dimensions on site before commencing any work or preparing any shop drawings

All building materials, components and workmanship to comply with the appropriate Public Health Acts, Building Regulations, British & European Standards and Codes of Practice and to the appropriate manufacturers recommendations.

For all specialist work see relevant drawings

All schemes to be set out completely including buildings, roads, drainage and levels prior to the commencement of works

Sites to be checked against Land Registry plans and any necessary Easements to be established

Any discrepancies, errors or omissions to be reported to the architect for further instructions before commencement of works

K		
J		
H		
G		
F	02/10/23	East elevation amend LDM
E	24.04.2	Option2 developed LDM
D	13.04.23	Design option update 1 LDM
C	24.03.23	Updated for alterations to block plan LW
B	21.11.22	Materials updated LW
A	15.11.22	Updated for planning issue LW
Date	Revisions	By

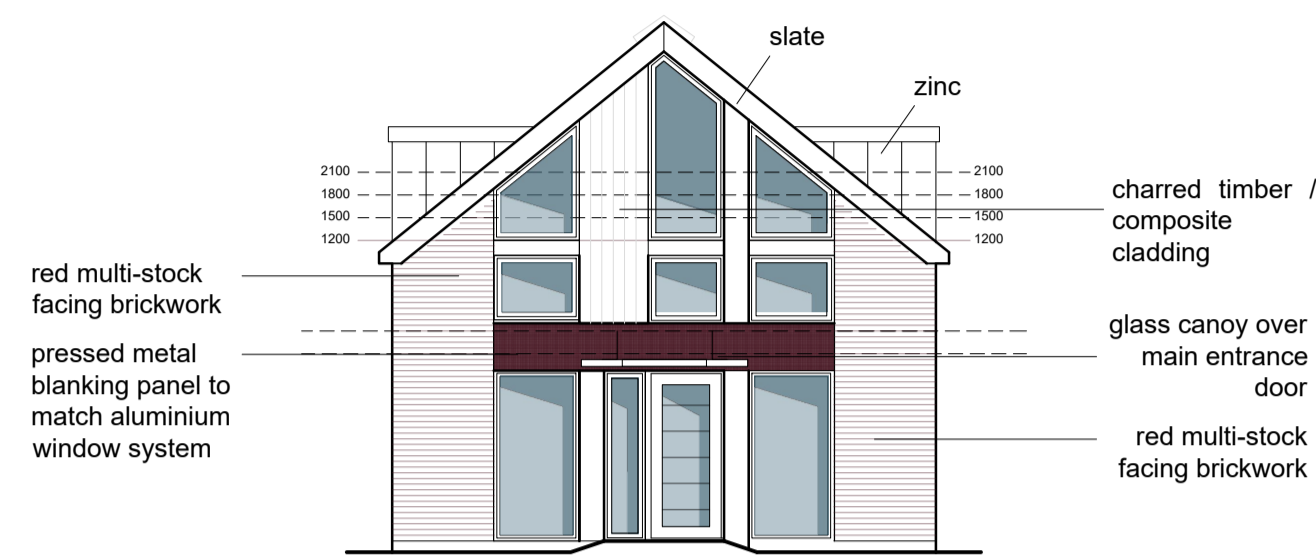

**East Elevation
(Principle Entrance)**

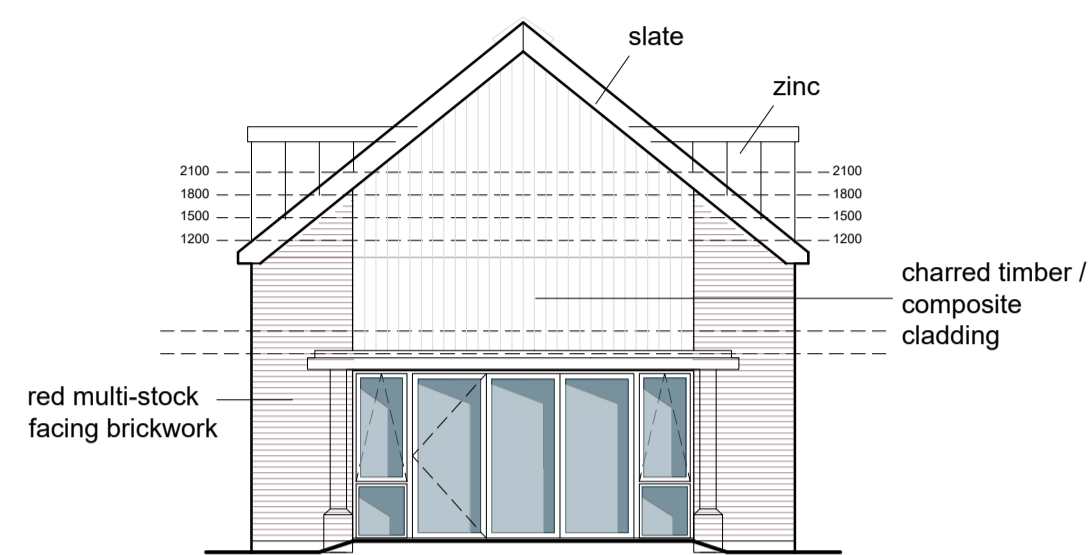

West Elevation

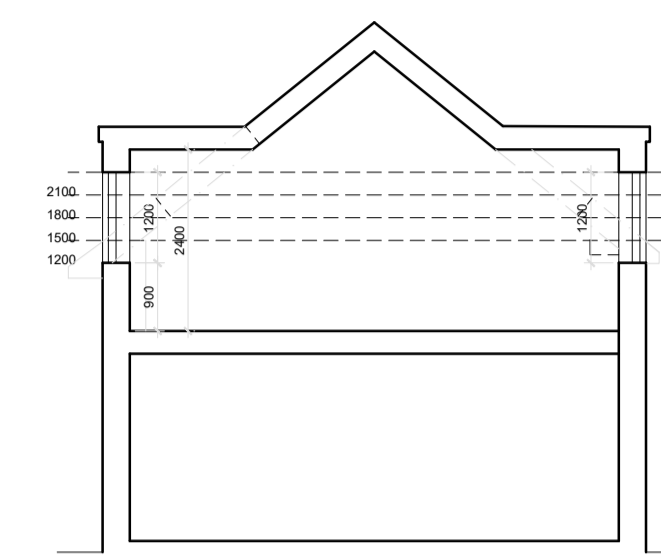

Section B

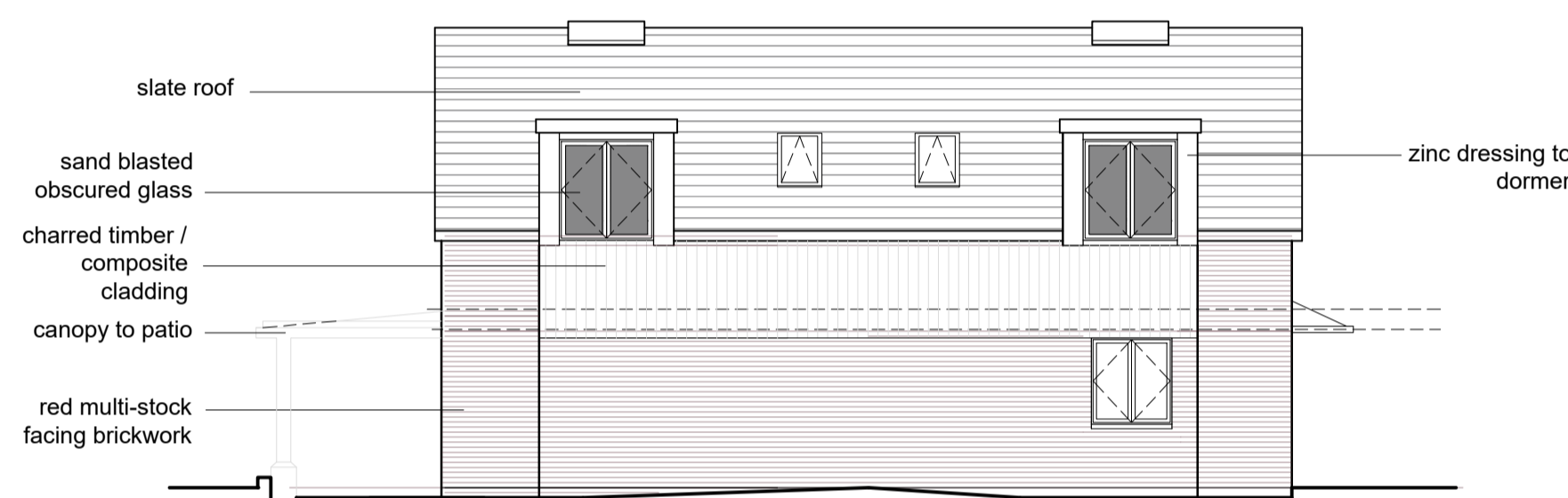

South Elevation



North Elevation [Street View]

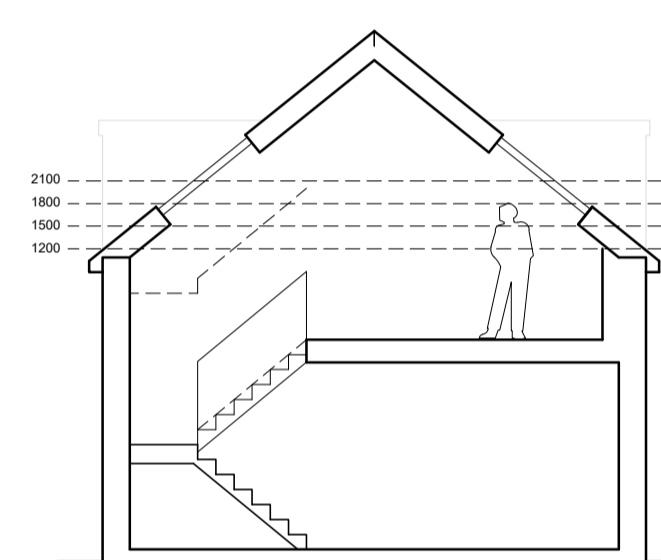

Section A

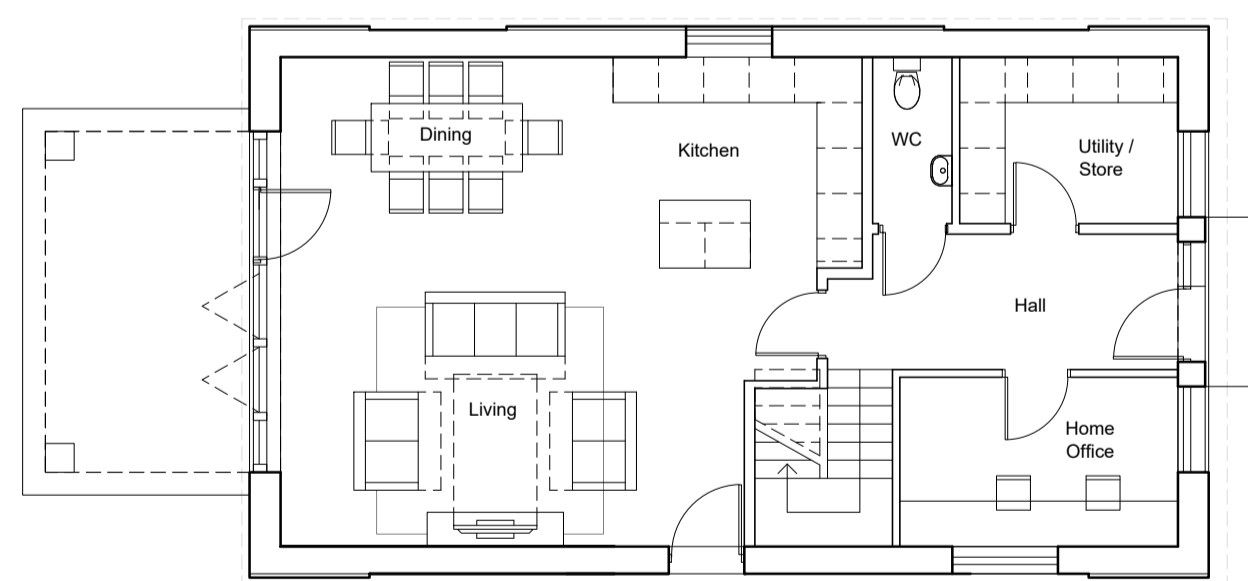

Ground Floor Plan GIA 76.8 sq m

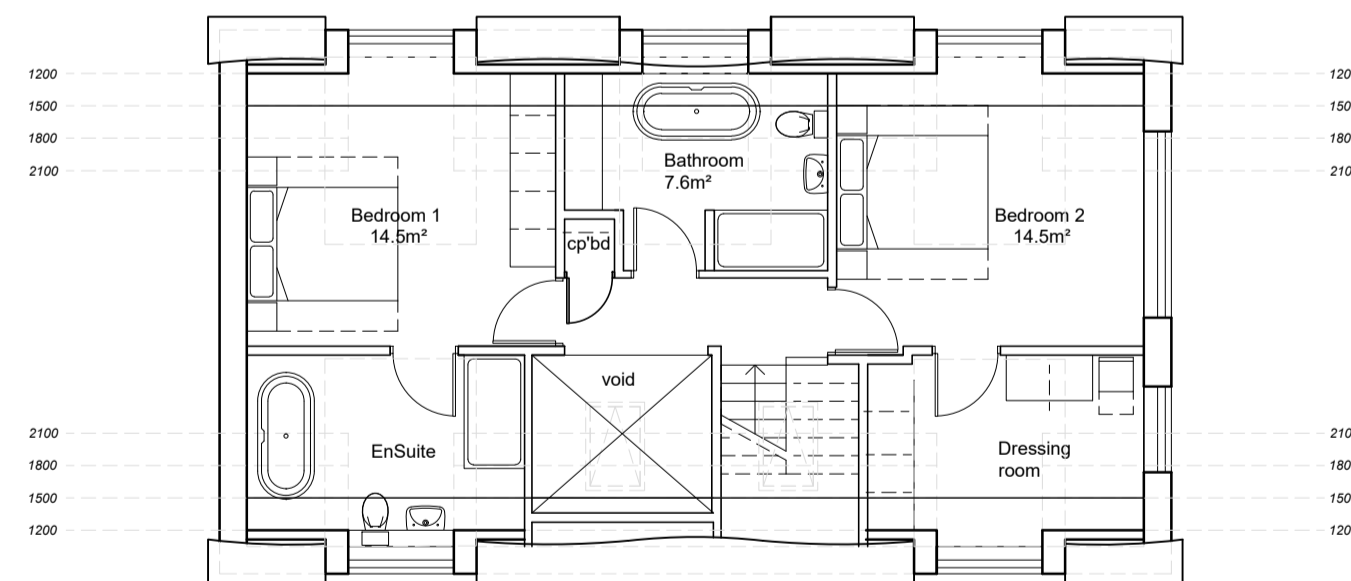

First Floor Plan GIA 61.5 sq m

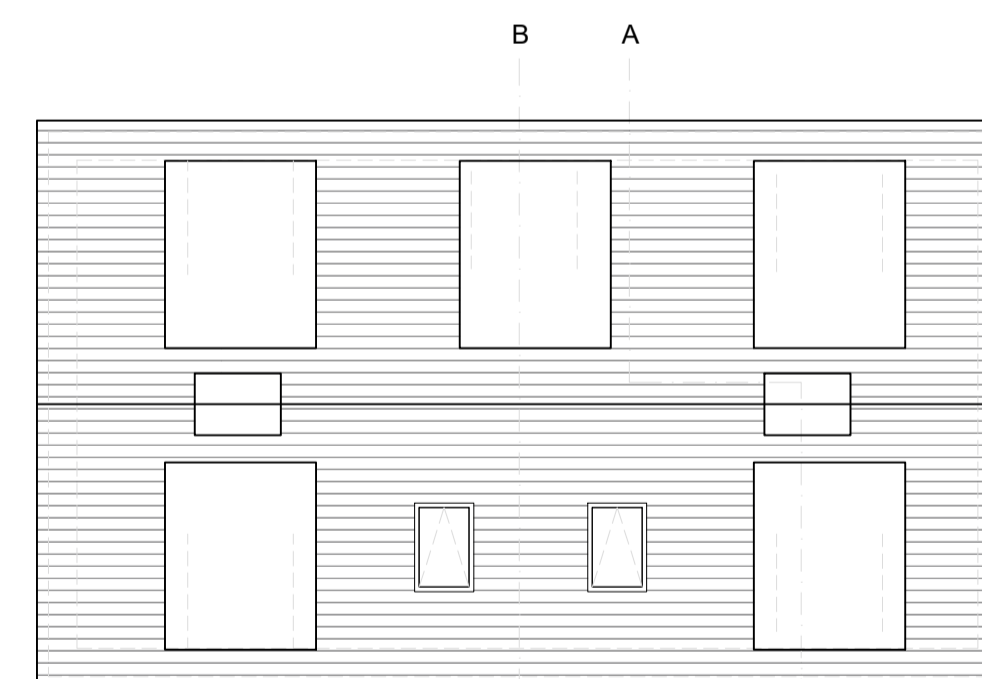

Roof Plan



21 Stone Street, Gravesend, Kent, DA11 0NP
Tel: 01474 566996 Fax: 01474 320374
Design@DACarchitects.co.uk

Project Title
Proposed Development
Lime Trees House
London Road,
West Kingsdown. TN15 6AP

Client
Mr S Crone
Cedar House
64A Sevenoaks Road, Kent
TN15 8AP

Drawing Title
THE OLD FORGE
PLANS, ELEVATIONS
AND SECTIONS
AS PROPOSED

Scale	Date	Drawn By
1:100 @A1	08.11.2022	LDM / LW

Project No.	Dwg. No.	Rev.
5307	D2-07	F

