

**NOTES**

Do not scale  
Verify all dimensions on site before commencing any work or preparing any shop drawings

All building materials, components and workmanship to comply with the appropriate Public Health Acts, Building Regulations, British & European Standards and Codes of Practice and to the appropriate manufacturers recommendations.

For all specialist work see relevant drawings

All schemes to be set out completely including buildings, roads, drainage and levels prior to the commencement of works

Sites to be checked against Land Registry plans and any necessary Easements to be established

Any discrepancies, errors or omissions to be reported to the architect for further instructions before commencement of works

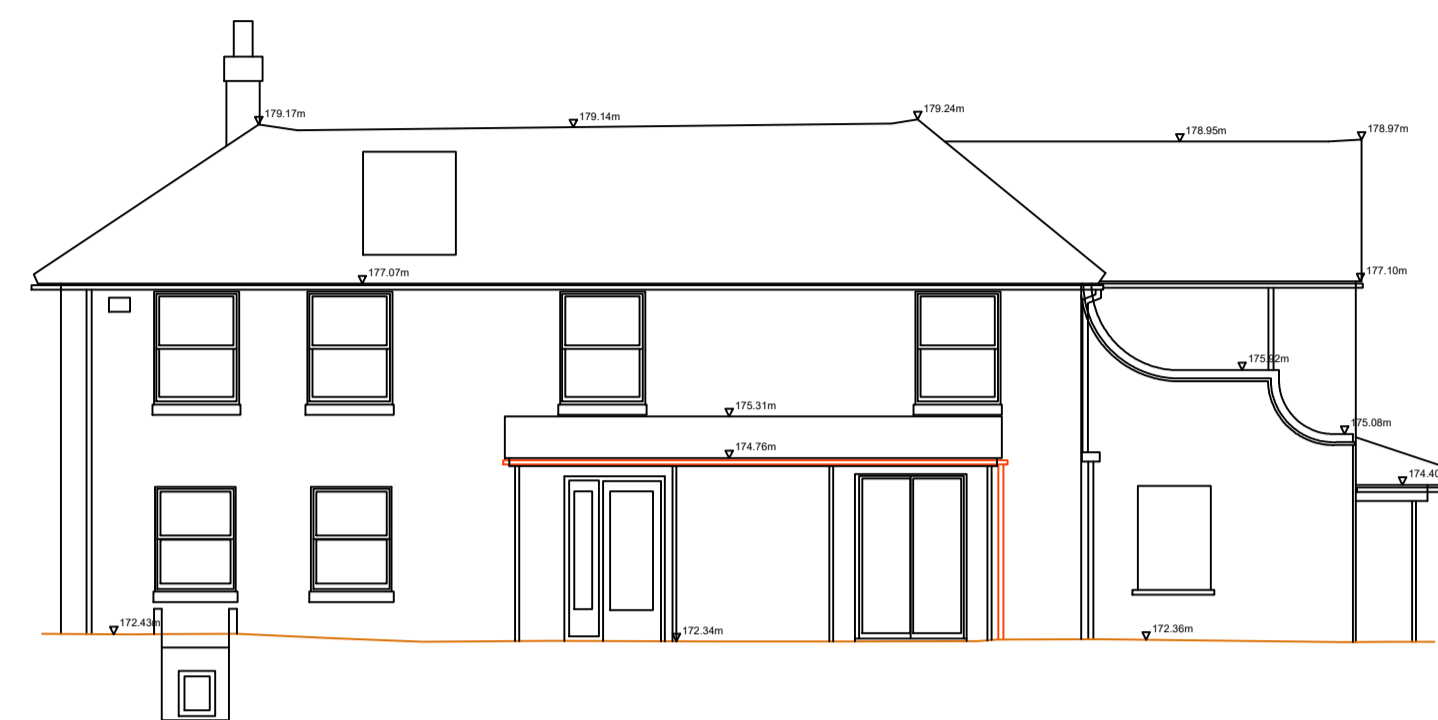

170.000m AOD  
**SOUTH WEST ELEVATION**

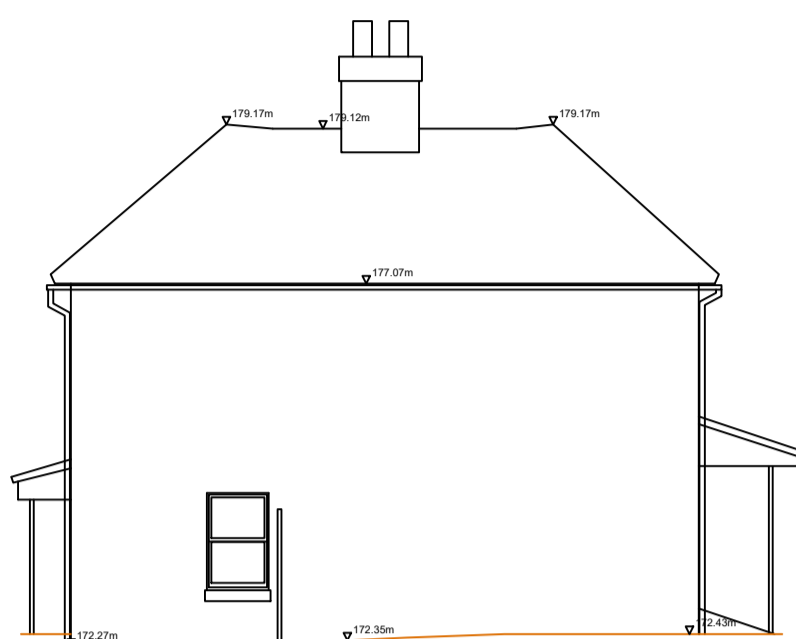

**NORTH WEST ELEVATION**

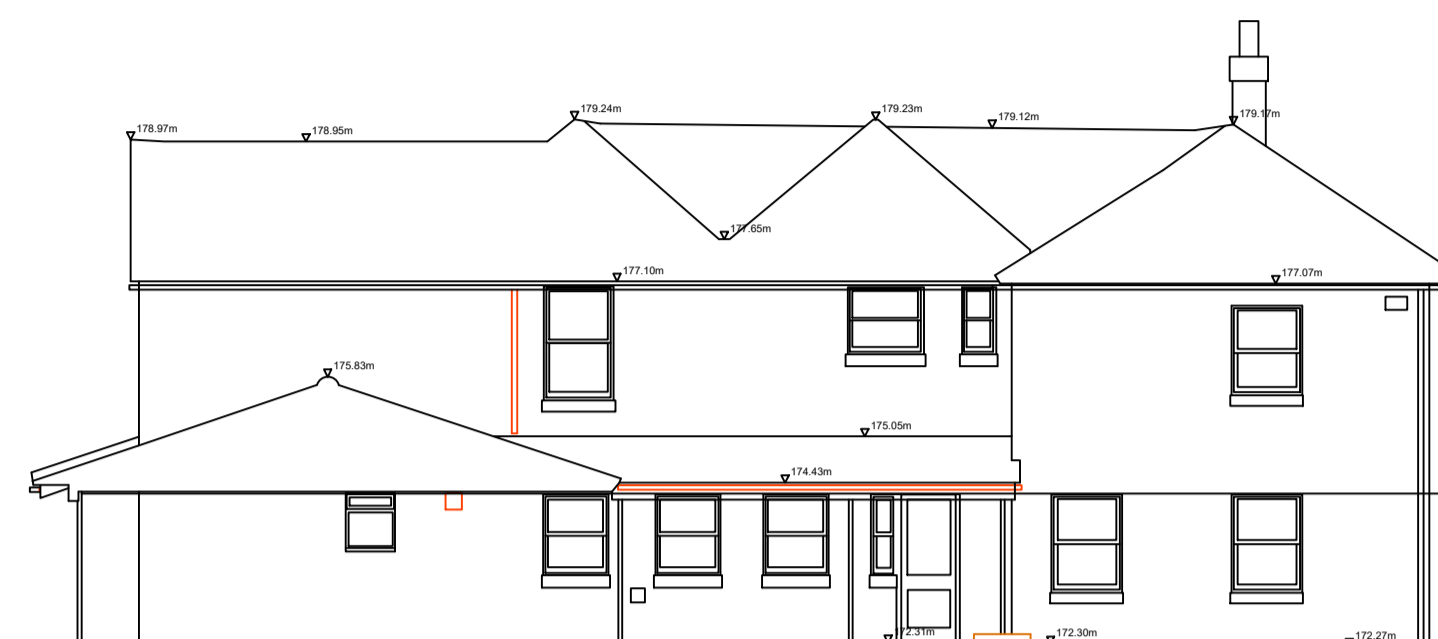

170.000m AOD  
**NORTH EAST ELEVATION**

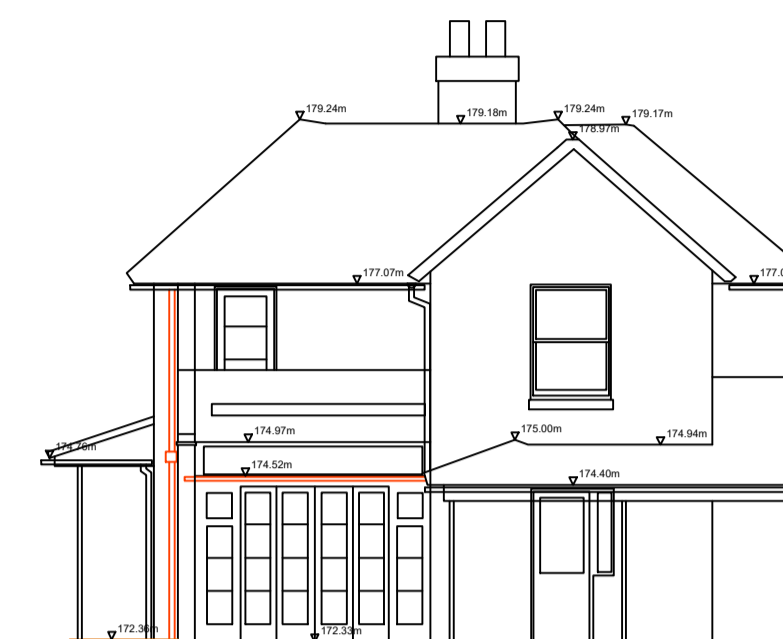

170.000m AOD  
**SOUTH EAST ELEVATION**

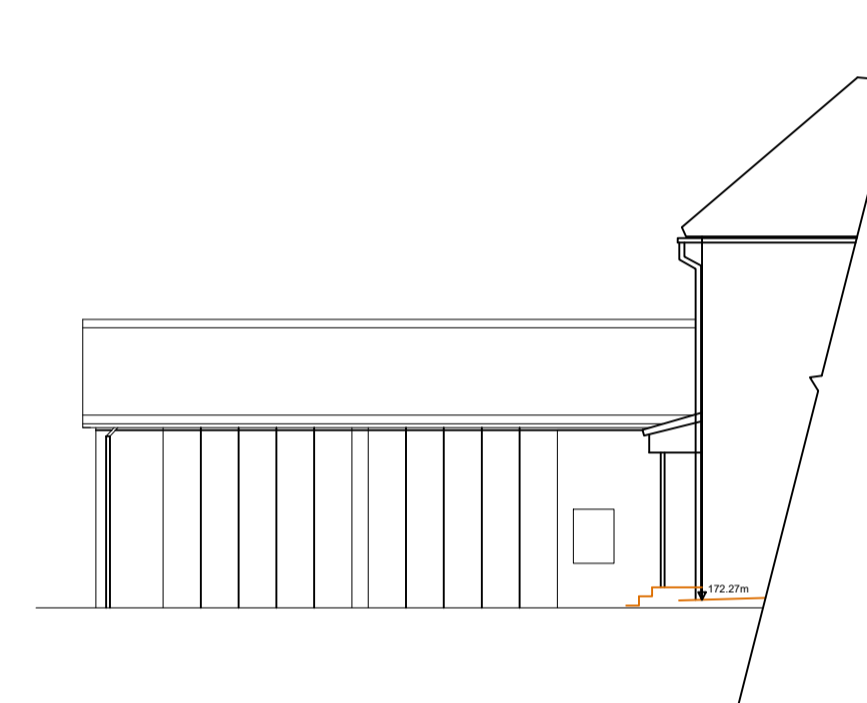

170.000m AOD  
**PART NORTH WEST ELEVATION**

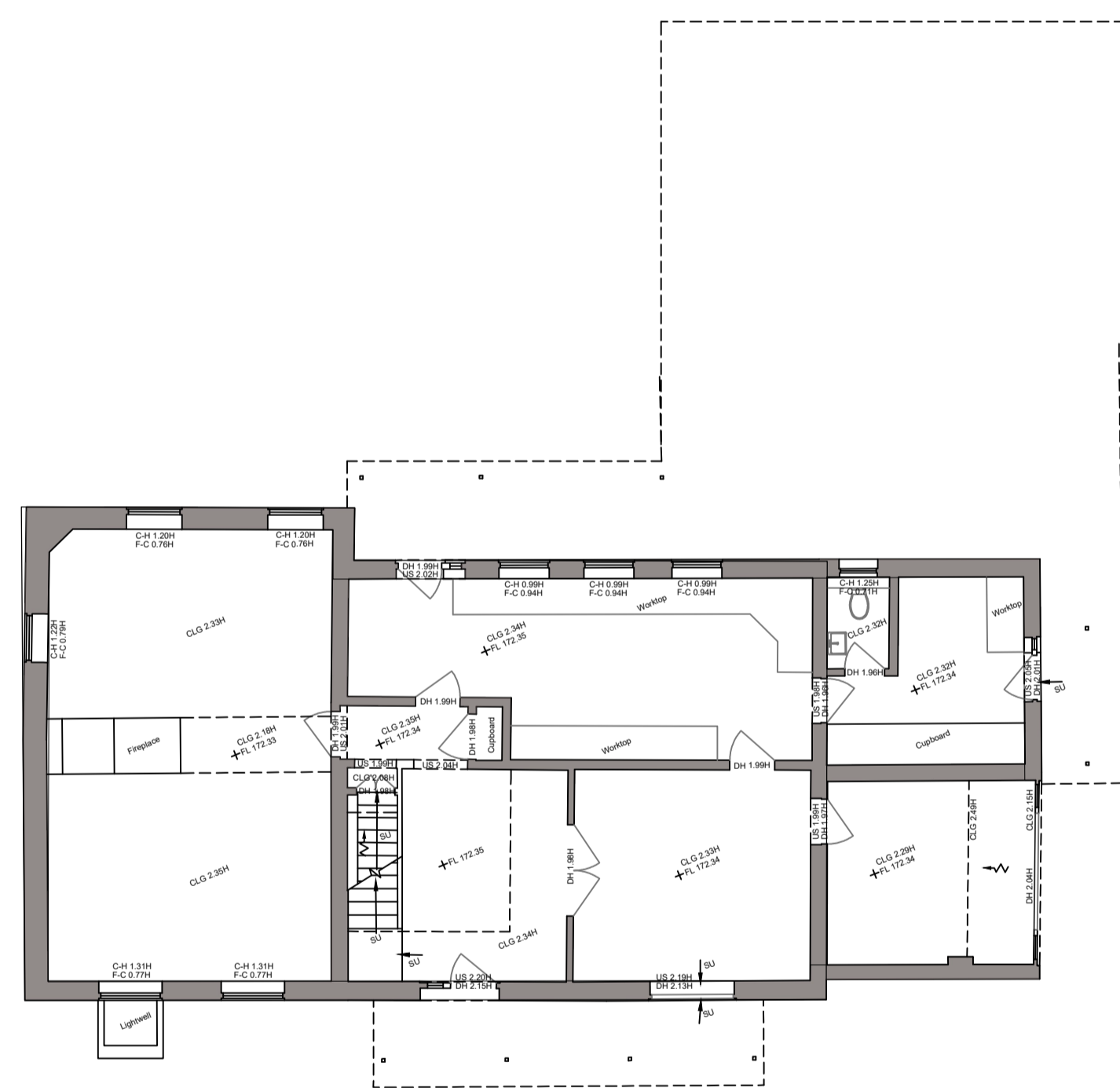

**Ground Floor**

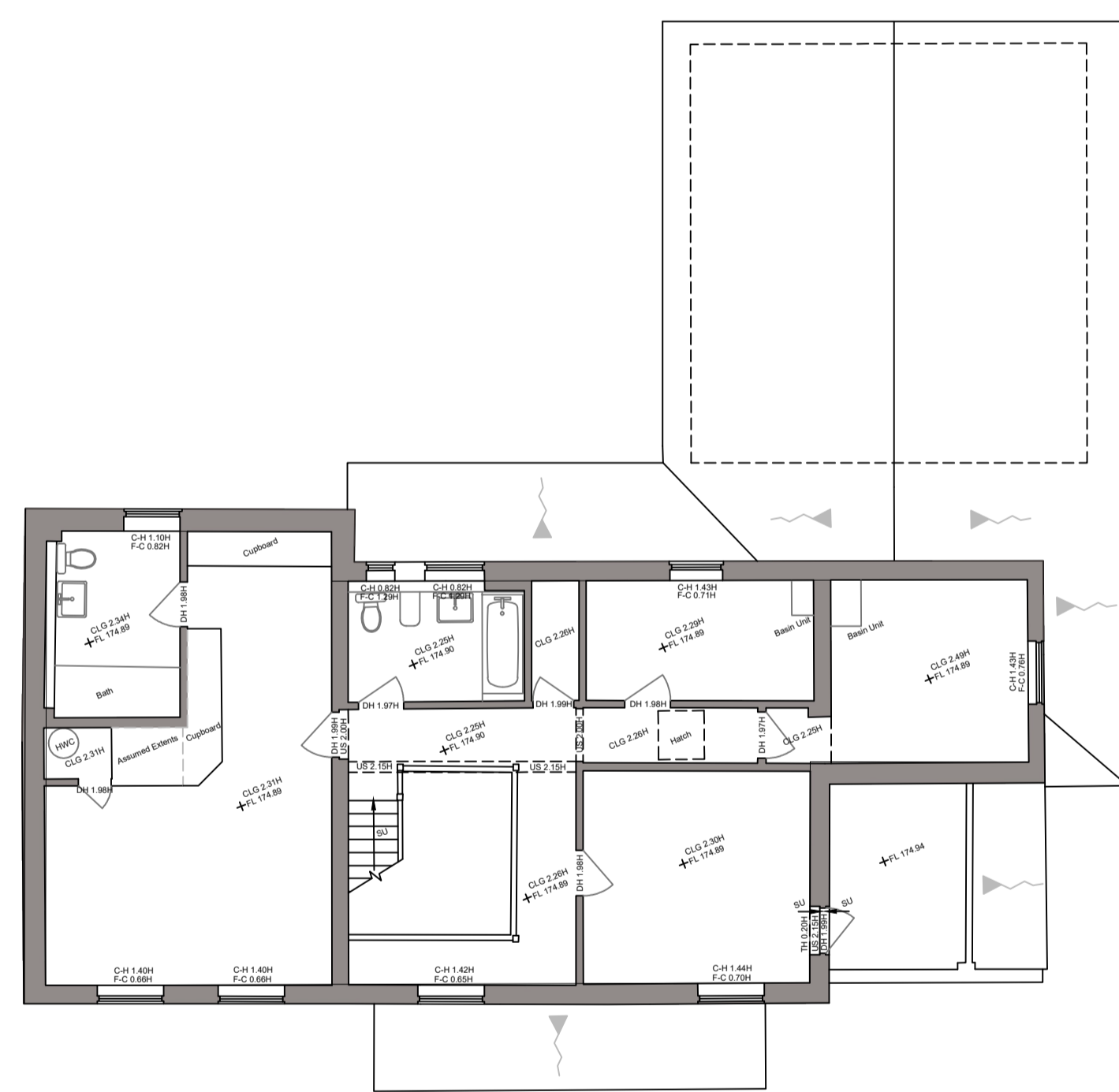

**First Floor**

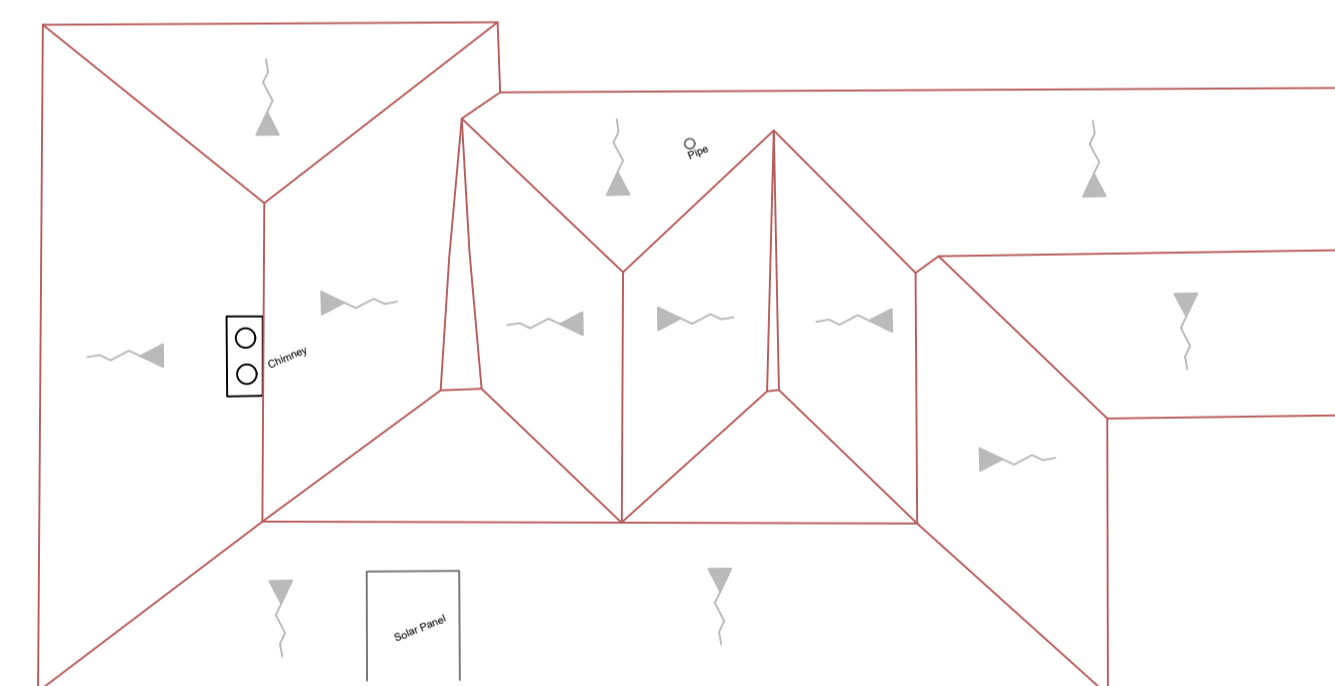

**Roof Plan**

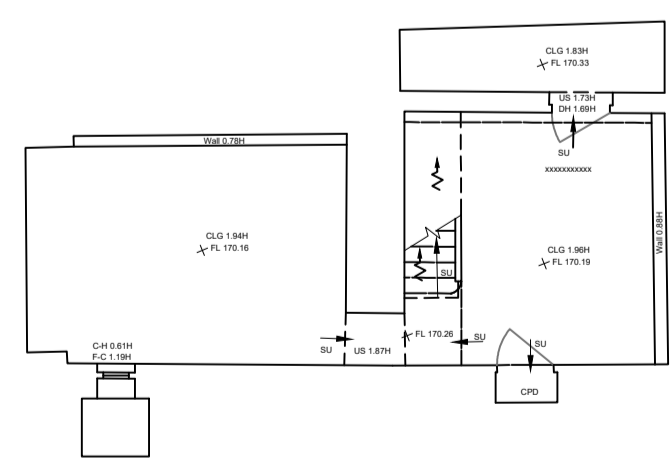

**Basement**

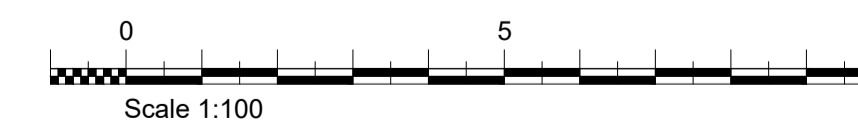

K		
J		
H		
G		
F		
E		
D		
C		
B		

A 02/10/23	Garage building elevations indicated	LDM
------------	--------------------------------------	-----

Date	Revisions	By
------	-----------	----



**DAC**  
Architects

21 Stone Street, Gravesend, Kent, DA11 0NP  
Tel: 01474 566996 Fax: 01474 320374  
Design@DACarchitects.co.uk

Project Title  
**Residential Project  
Lime Trees House  
London Road,  
West Kingsdown. TN15 6AP**

Client  
**Mr S Crone  
Cedar House  
64A Sevenoaks Road, Kent  
TN15 8AP**

Drawing Title  
**LIME TREES HOUSE  
PLANS & ELEVATIONS  
AS EXISTING**

Scale	Date	Drawn By
1:100 @ A1	09.09.22	LDM

Project No.	Dwg. No.	Rev.
5307	D2-02	A