

DISCLAIMER NOTES

DO NOT SCALE THIS DOCUMENT - USE FIGURED DIMENSIONS ONLY.

ALL DIMENSIONS MUST BE CHECKED ON SITE PRIOR TO COMMENCEMENT OF ANY RELATED WORKS.

THIS DOCUMENT IS COPYRIGHT OF THE ORIGINATOR, IT MUST NOT BE ALTERED, REPRODUCED OR DISTRIBUTED WITHOUT PRIOR CONSENT.

THIS DOCUMENT MUST BE READ IN CONJUNCTION WITH ALL SUPPORTING DOCUMENTS PRODUCED BY THE ORIGINATOR AND OTHER PROJECT DISCIPLINES.

OS MAPPING OBTAINED FROM PROMAP LICENCE No. 1000022432  
REPRODUCED BY BERRYS UNDER OS LICENCE No. 100003668

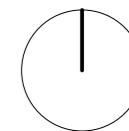

RIBA 

Chartered Practice

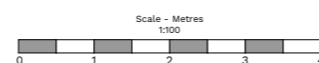
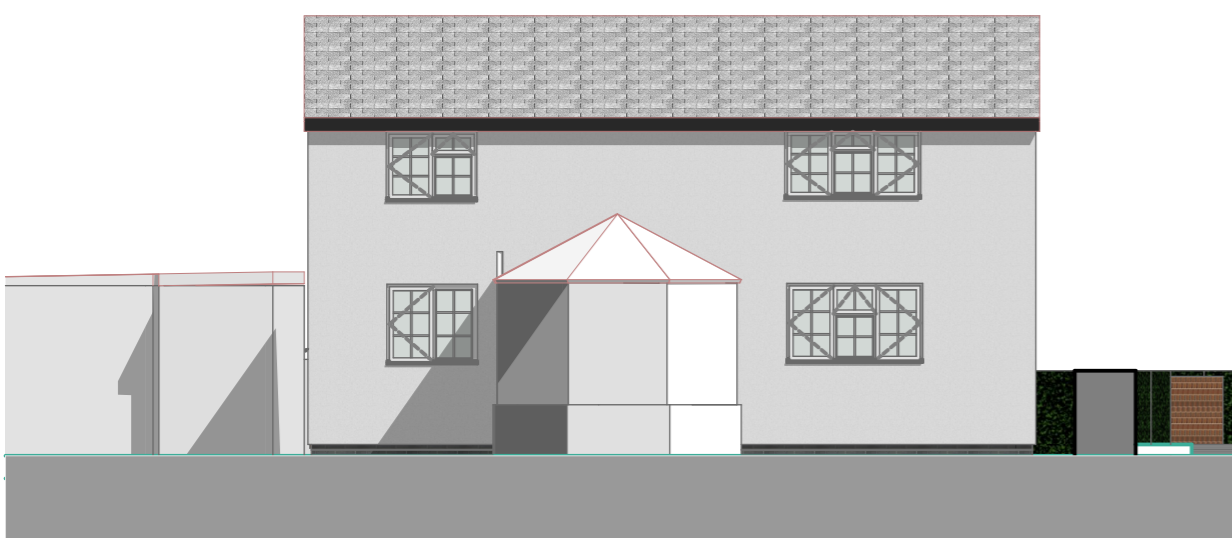
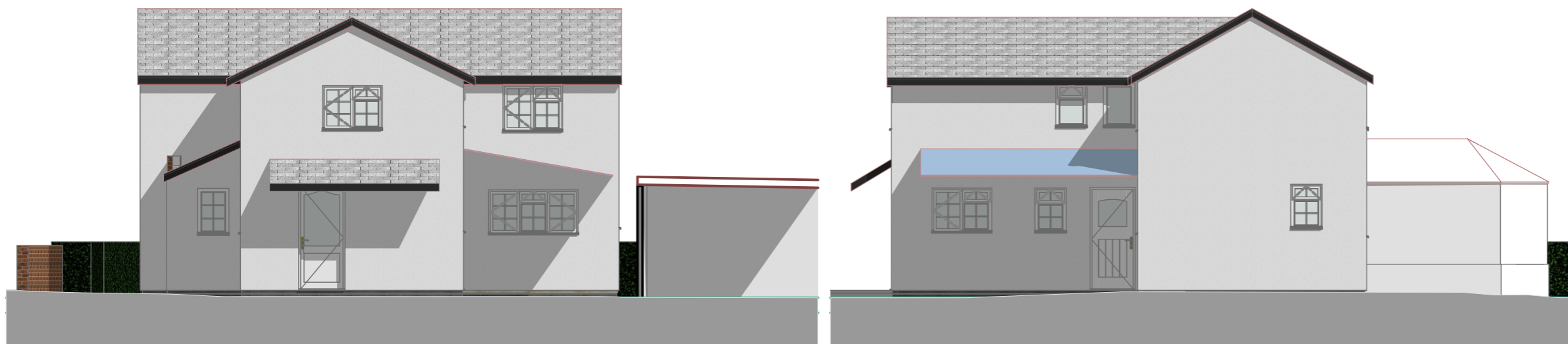

REV DESCRIPTION	DATE	BY	CHKD

ORIGINATING OFFICE

BEECH HOUSE  
SHREWSBURY BUSINESS PARK  
SHREWSBURY  
SHROPSHIRE  
SY2 6FG

01743 27687  
shrewsbury@berrys.uk.com  
www.berrys.uk.com

**BERRYS**

STATUS:

PLANNING

CLIENT: Mrs. M. Quigley

PROJECT: Extension and alterations to Old School House, Holyhead Road, Bicton, Shrewsbury, SY3 8EQ.

DRAWING: Existing Elevations

SCALE @ A3: 1:100	AUTHOR: RC	CHKD BY:	DATE: 05.08.2022
----------------------	---------------	----------	---------------------

DRAWING No: SA44442-BRY-XX-EL- A- 0103	REVISION:
---	-----------