



REAR ELEVATION



Location Plan
Scale 1 : 1250 (approx)

This Plan is Based upon the Ordnance Survey's digital data, with the permission of the Controller of Her Majesty's Stationery Office
© Crown copyright

Map dated.....15-6-17

Licence Number AR 100007163

This Plan is issued for convenience of identification purposes only and although believed to be correct its accuracy can not be guaranteed.

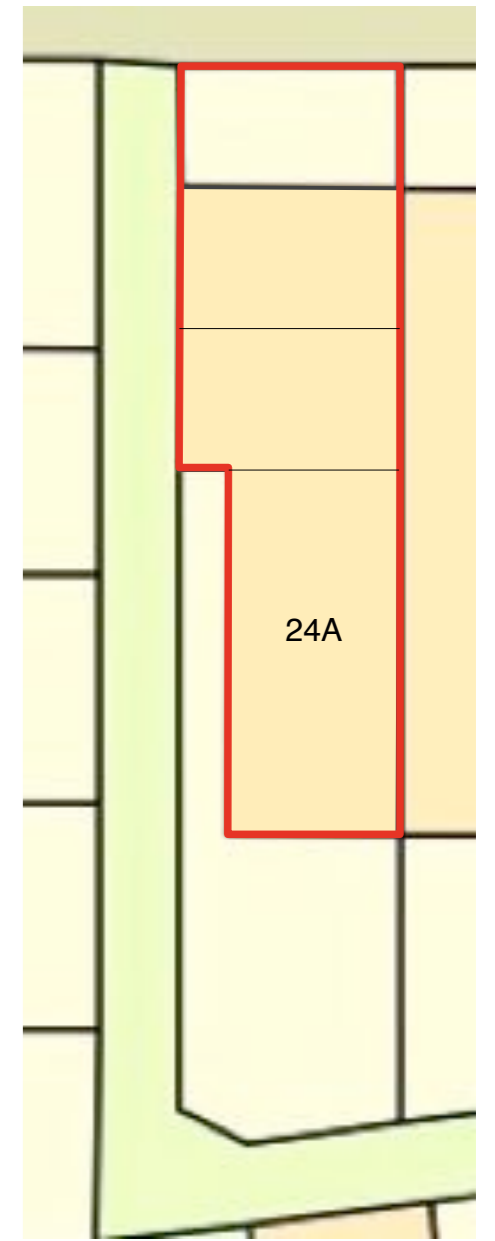

SITE PLAN
SCALE 1:200 @ A2

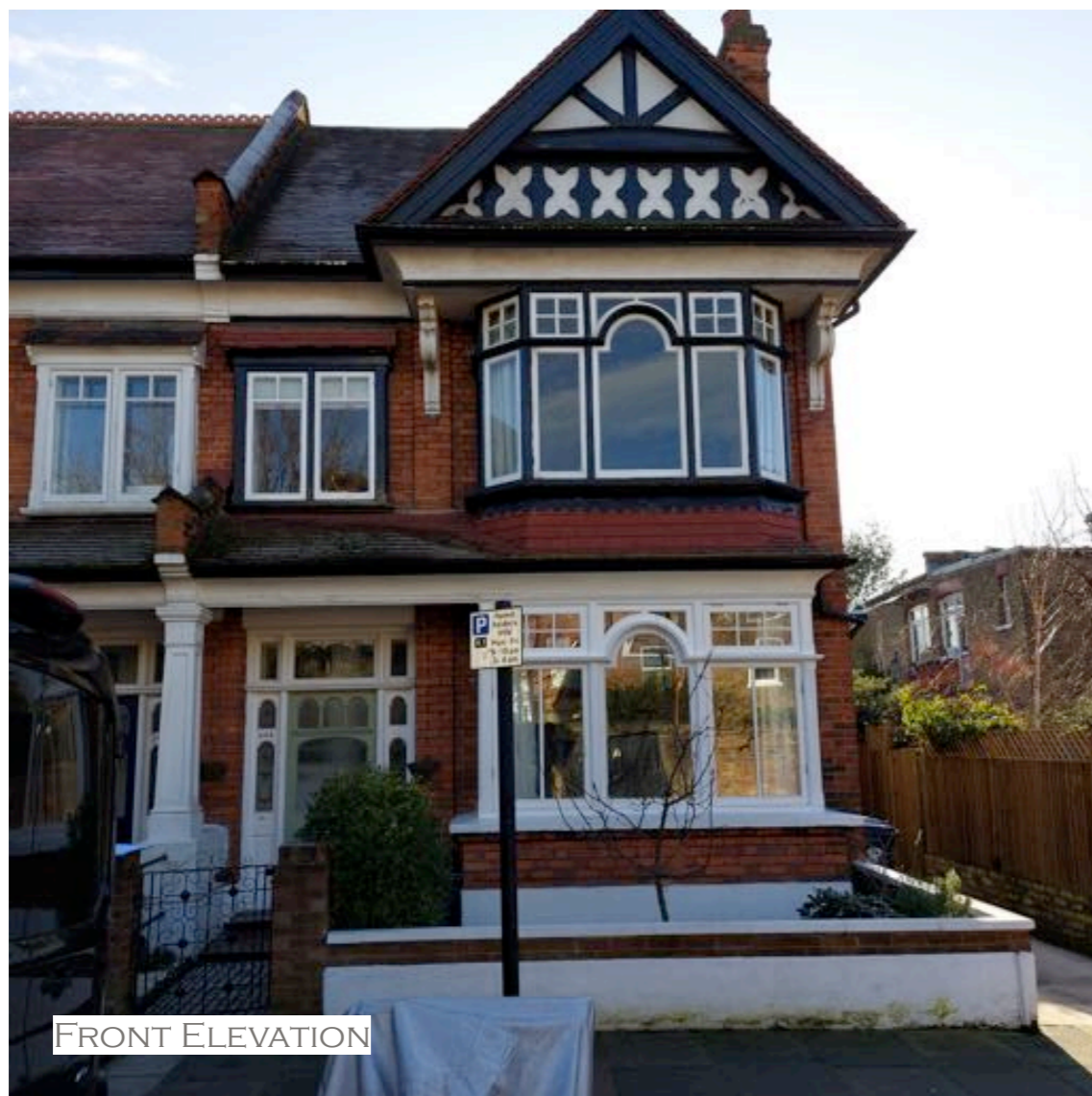

FRONT ELEVATION

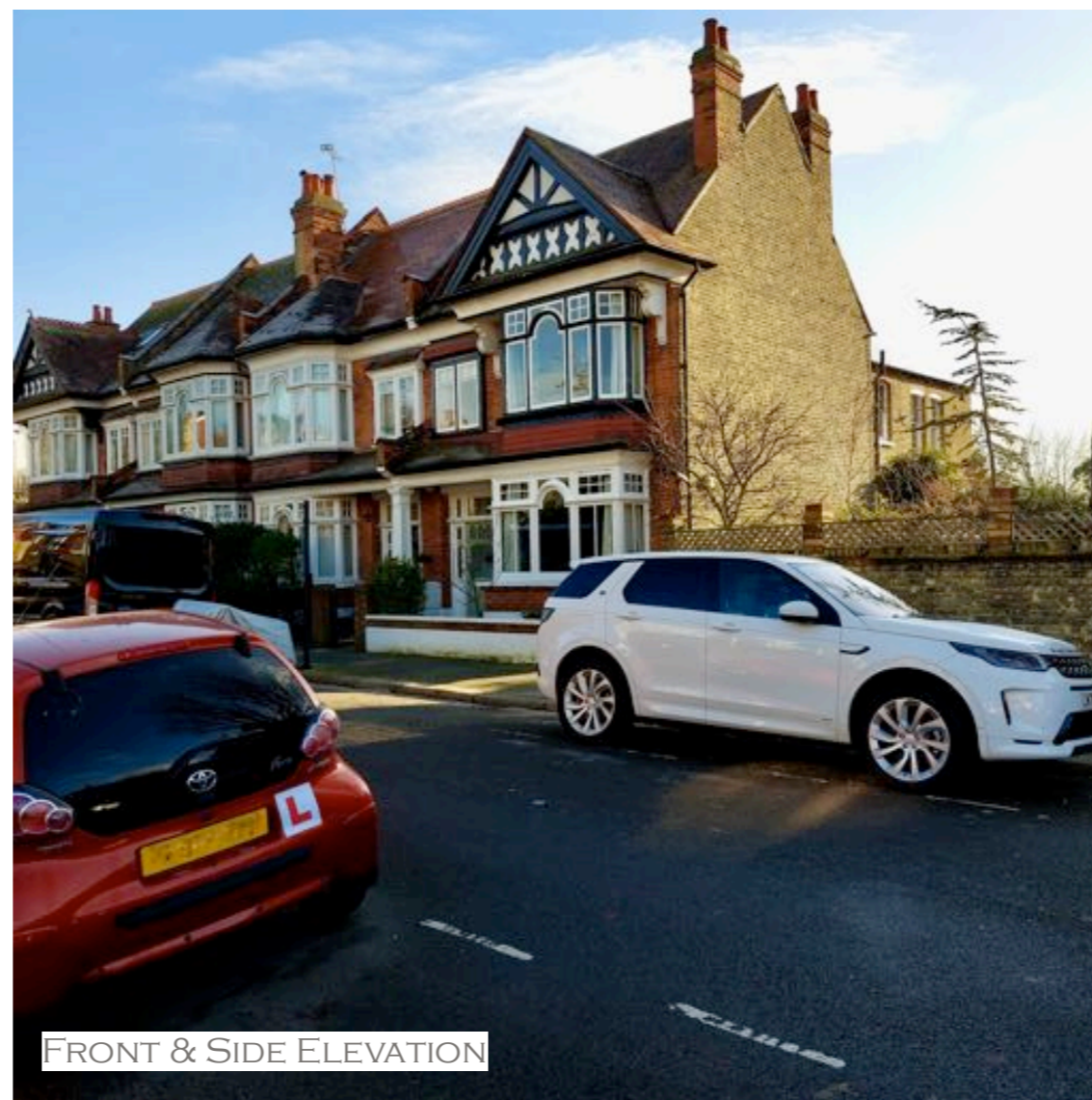

FRONT & SIDE ELEVATION

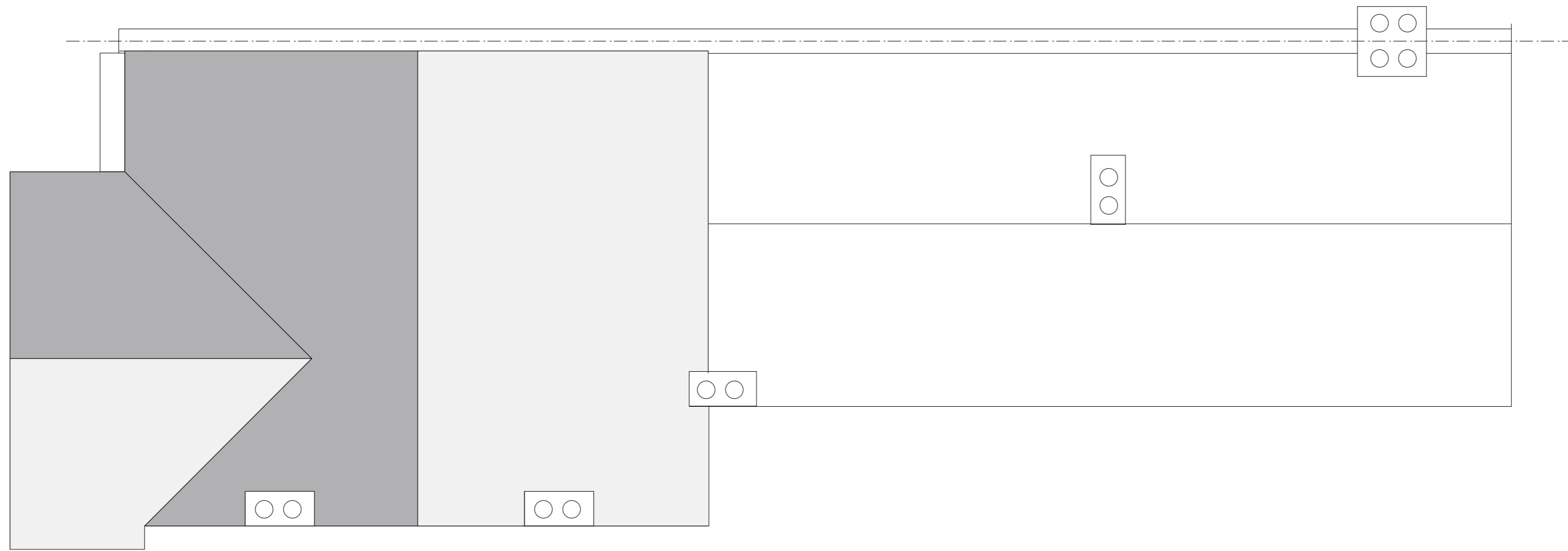

ROOF PLAN

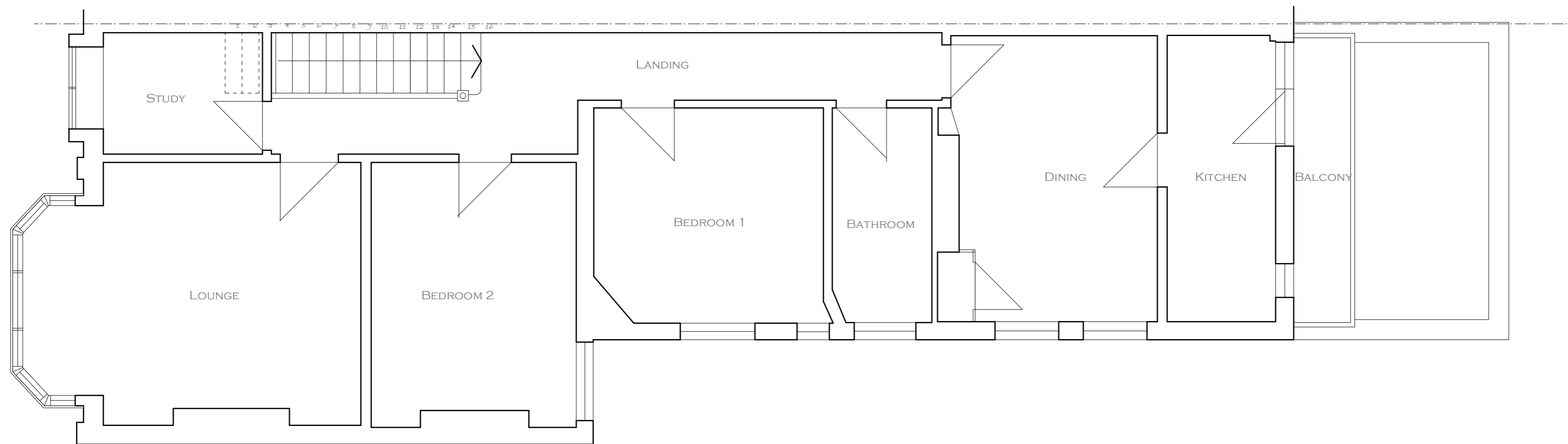

FIRST FLOOR PLAN

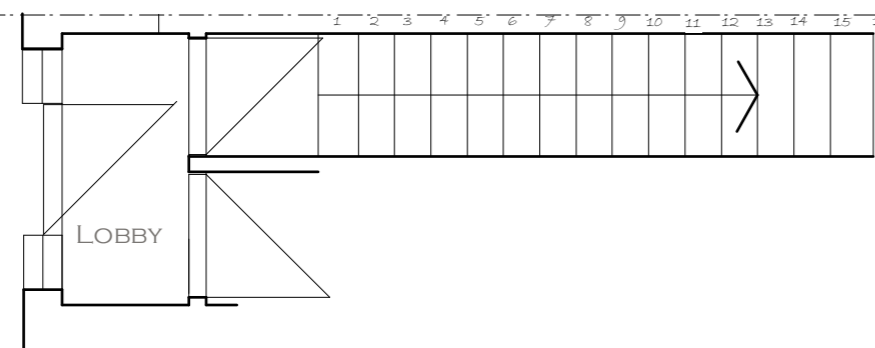

GROUND FLOOR PLAN

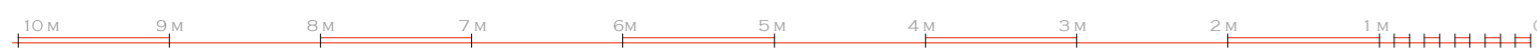

SCALE 1:50 @ A2

rev	date	description
SURVEY DRAWING		
PLANS		
site	24A HIGHLANDS AVENUE, ACTON, W3 6EU	
Franklyn Nevard Associates e-mail: franklyn@franklynnevard.co.uk Architecture & Interior Design Thurland, Sulleys Hill, Lower Raydon, Ipswich, Suffolk, IP7 5QQ Telephone: 07515 351 824		
sheet size	A2	scale: 1:50
date	JAN 23	drawing No: 2084/2/s2
rev:		





FRONT ELEVATION



SIDE ELEVATION



REAR ELEVATION

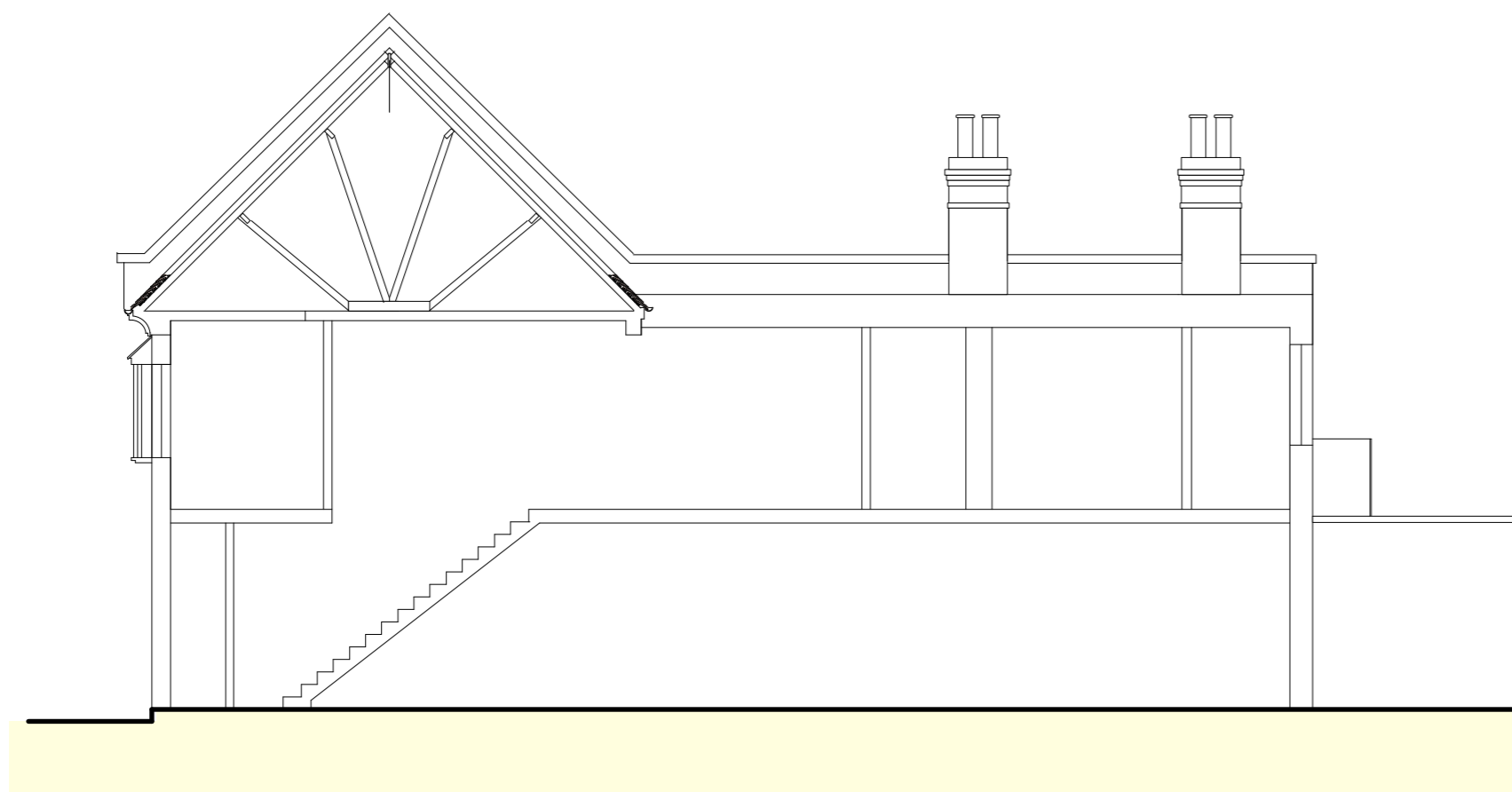

SECTION

10M 9M 8M 7M 6M 5M 4M 3M 2M 1M 0 SCALE 1:100 @ A2

rev	date	description
SURVEY DRAWING		
ELEVATIONS AND SECTION		
24A HIGHLANDS AVENUE, ACTON, W3 6EU		
Franklyn Nevard Associates		e-mail: franklyn@franklynnevard.co.uk
Architecture & Interior Design		Telephone: 07515 351 894
Thurland, Sulleys Hill, Lower Raydon, Ipswich, Suffolk, IP7 5QQ		
Sheet size	Scale	Date
A2	1:50	JAN 23
Drawing No		rev
2084/2/S3		

