

DO NOT SCALE FROM THIS DRAWING.  
ALL DIMENSIONS TO BE CHECKED ON SITE.  
THIS IS NOT A CONSTRUCTION DRAWING. THIS DRAWING  
IS FOR PLANNING AND WARRANT PURPOSES ONLY.

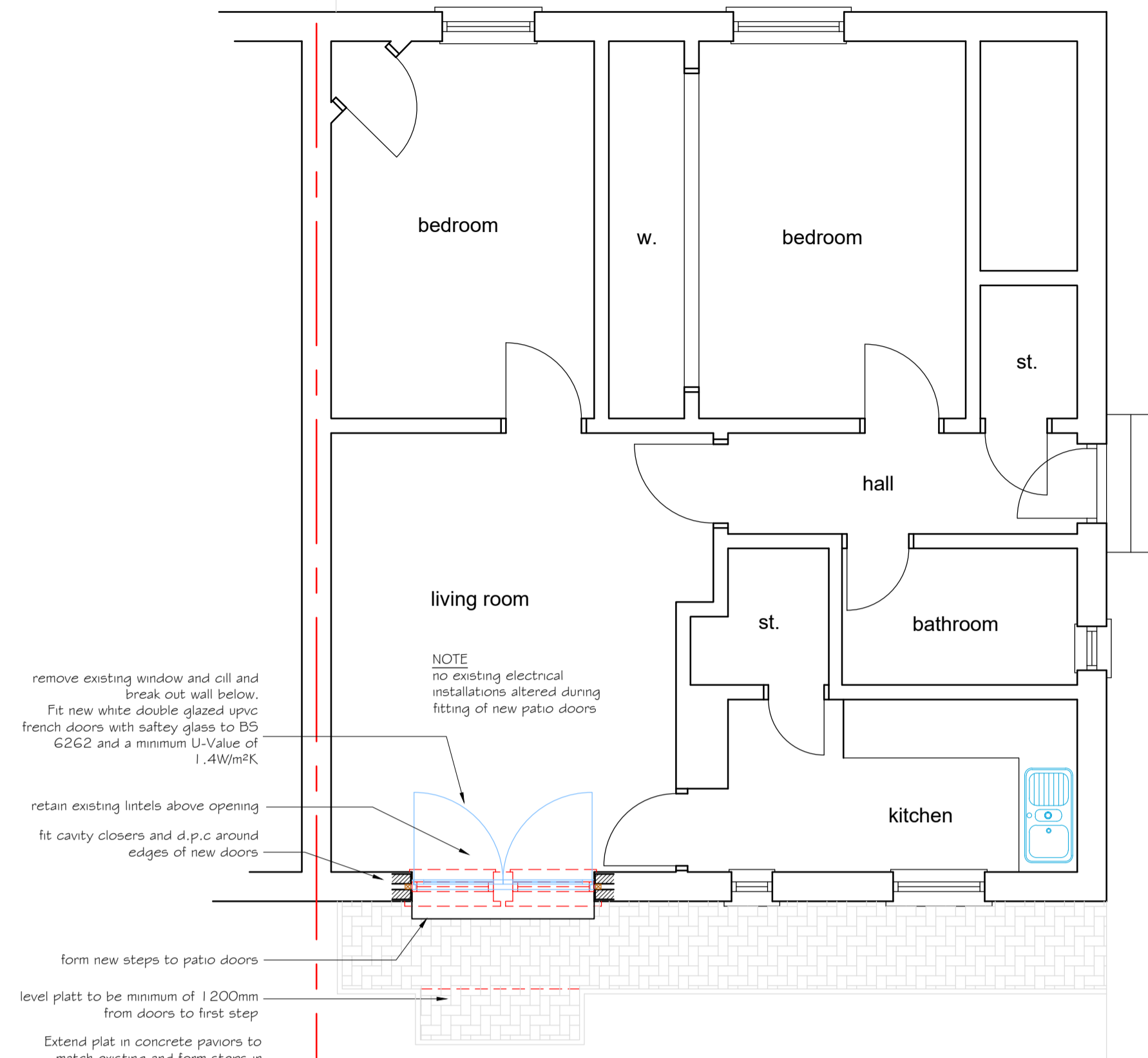

proposed ground floor plan @ 1:50

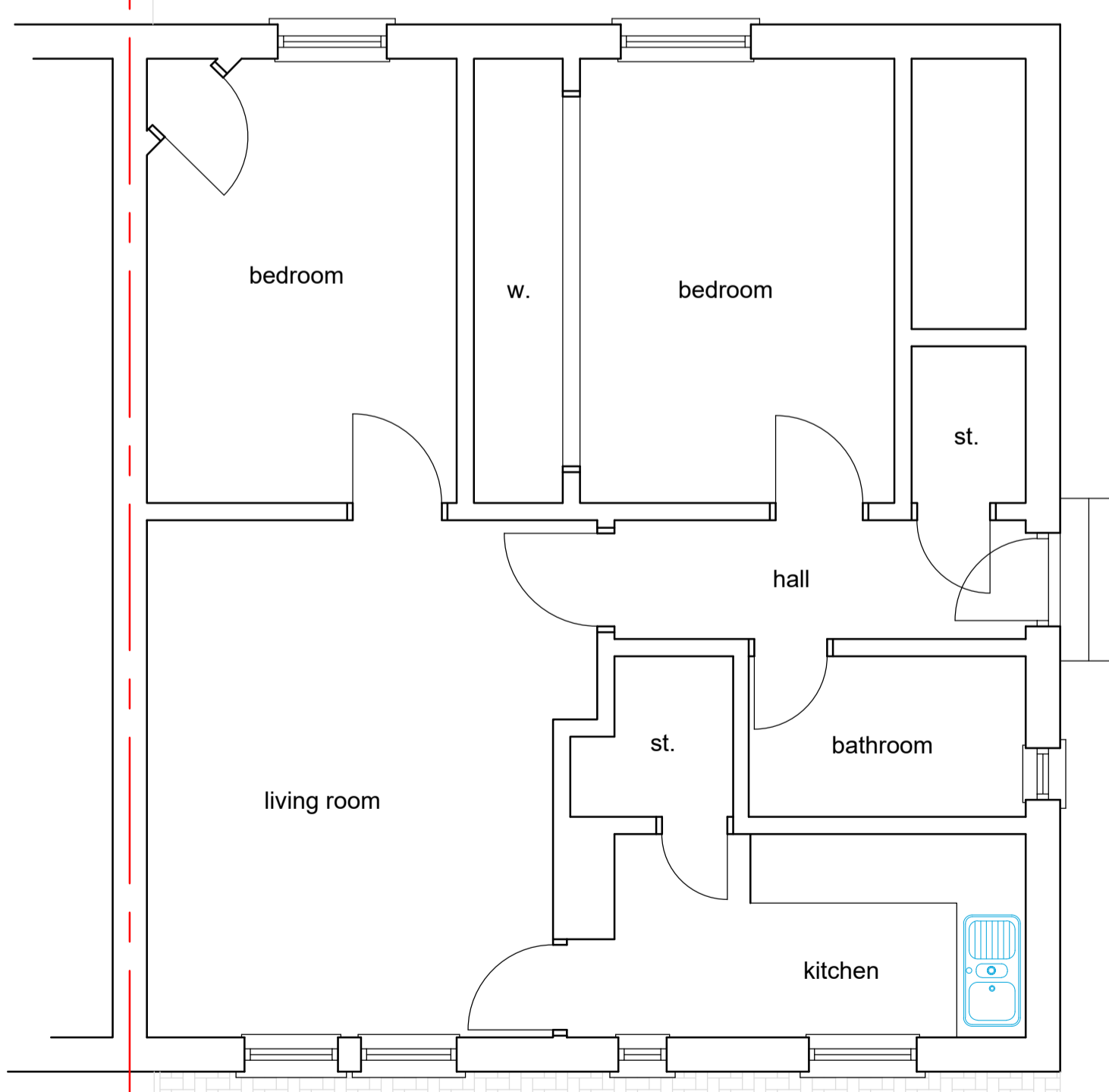

existing ground floor plan @ 1:50

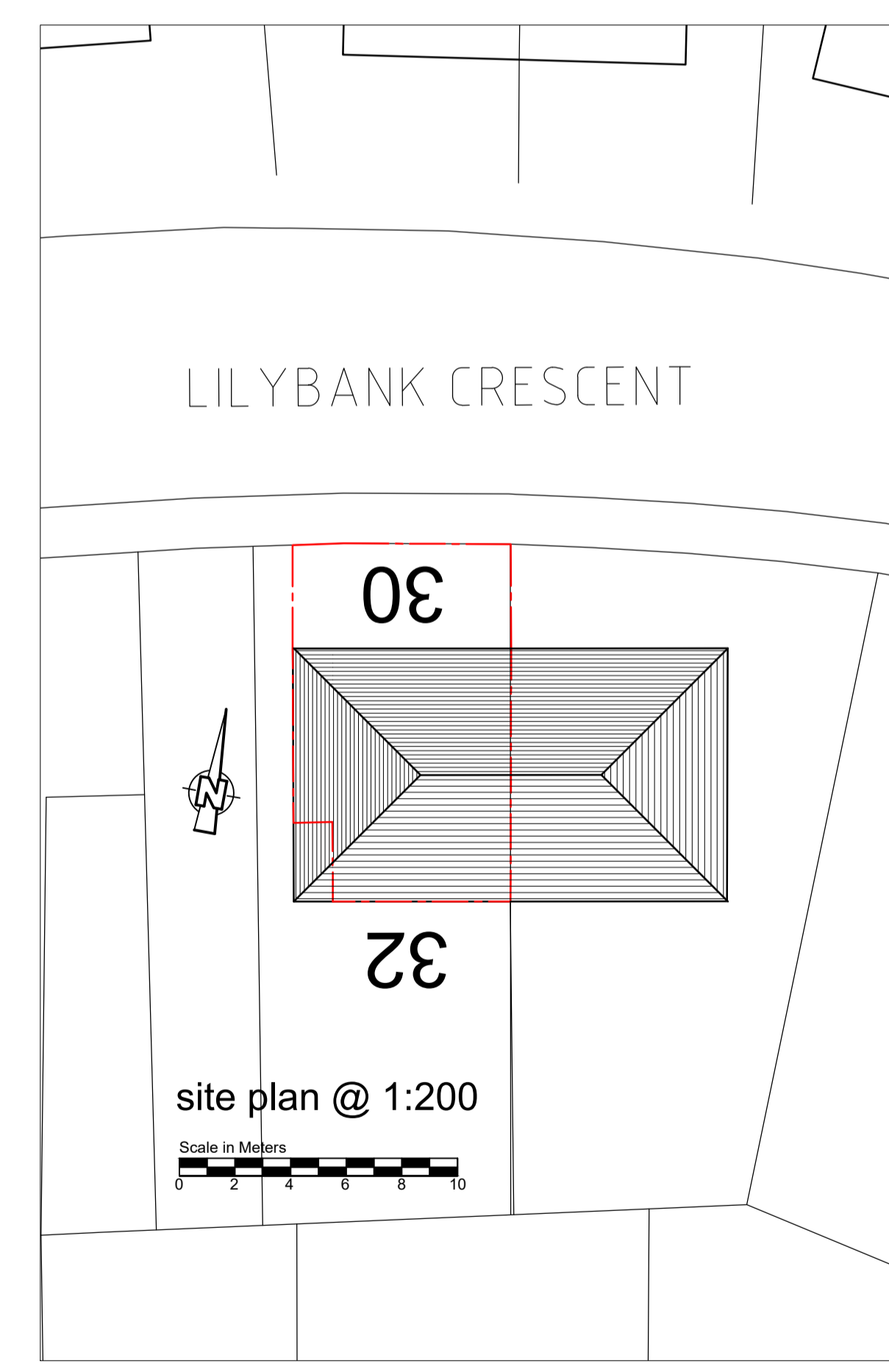
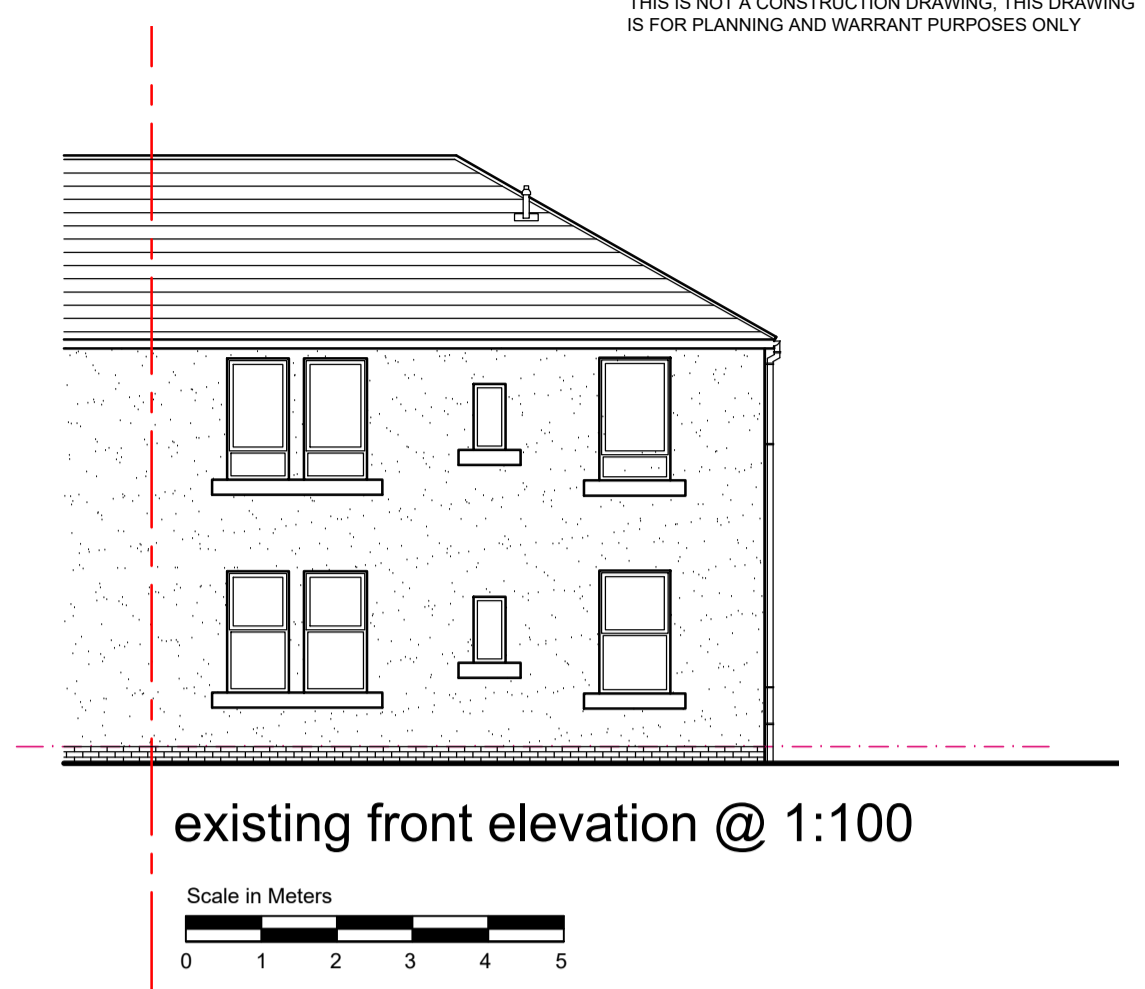
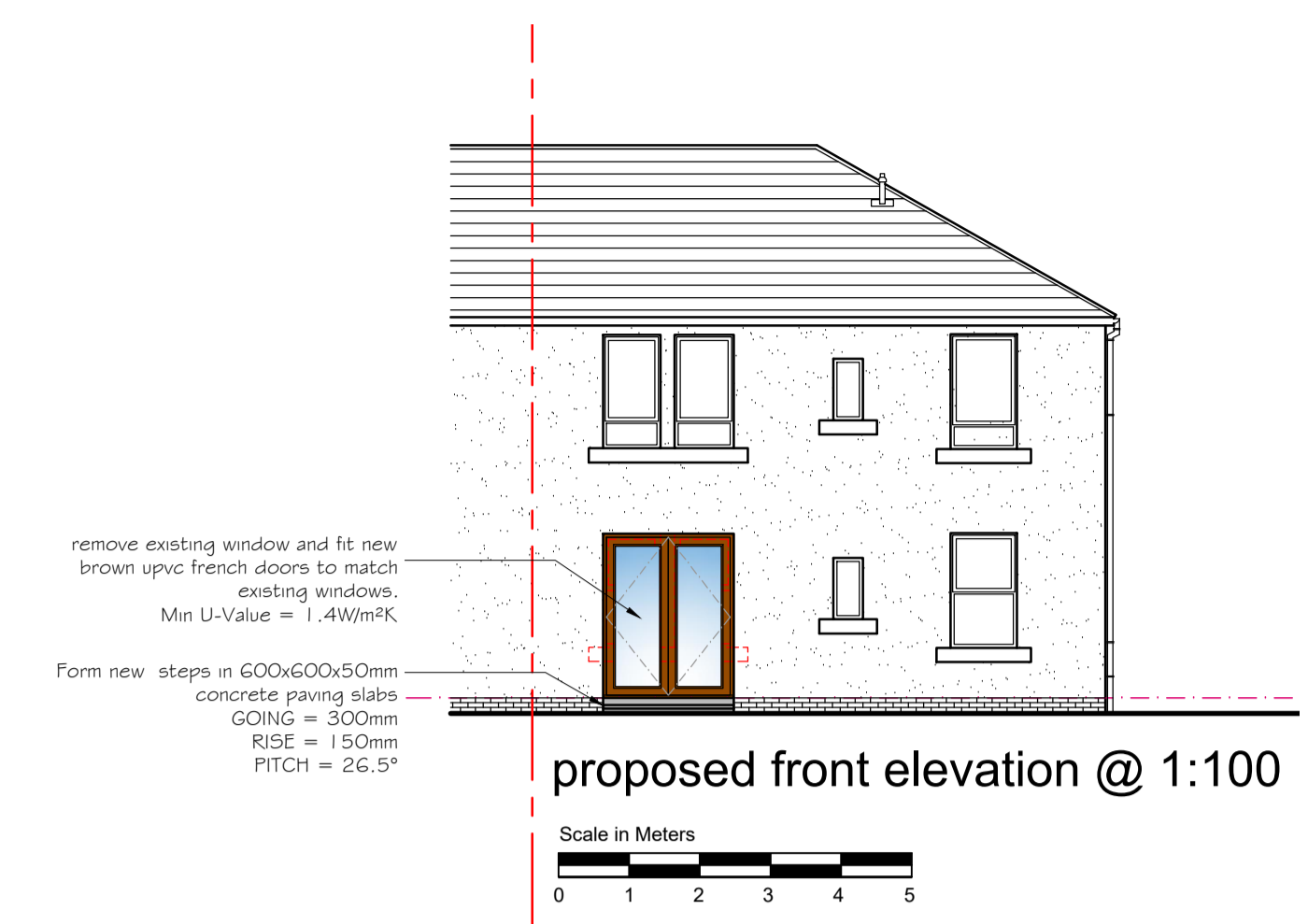
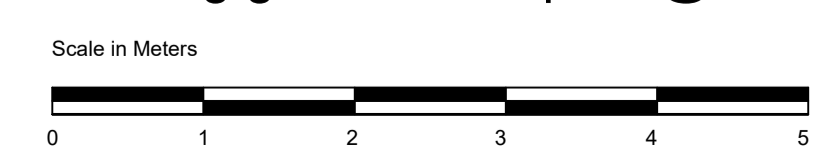

Rev	Date	Description
<p>Kirkton Enterprise Centre St William Smith Road Kirkton Industrial Estate Abercrombie DD1 1 5RD Tel: 01241 435236 www.building-design-services.com</p> <p><b>building design services</b></p>		
<p>project Alterations to 30 Lilybank Crescent Forfar DD8 2HZ</p>		
<p>client Mr Gary Simpson</p>		
<p>drawing Existing &amp; Proposed Plans, Elevations and Site Plans</p>		
<p>scale 1:50 &amp; 100</p>		<p>date Sept 2023</p>
<p>drwg No. PL-01</p>		<p>rev -</p>