

MATERIAL KEY

Existing

- 01. Cementitious tile - Red
- 02. Tiled pat - Red
- 03. Gravel
- 04. Roofing Felt
- 05. Red Brick
- 06. Stucco - White
- 07. Timber Windows - White
- 08. Rainwater goods - Black
- 09. Lead sheeting
- 10. Brick - Painted white

Proposed

- a. The Rooflight Company, The Neo Rooflight

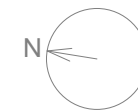

STUDIO SEDGE
 info@studiosedge.co.uk | 07850166642

PROJECT
 10 Knatchbull Road,
 Southwark, SE5 9QS

DRAWING
Proposed Plan - First

PROJ. NO.	DWG. NO.	SCALE	REV	REVISION
2311	0201	1:100	P2	17/10/23 - PLANNING

GENERAL NOTES: Copyright 12th Studio Ltd (Studio Sedge), no implied license exists. To be read in conjunction with drawing 0000 - Notes. This drawing should not be used to calculate areas for the purposes of valuation. Do not scale this drawing. All dimensions to be checked onsite by the contractor and such dimensions to be their responsibility. All work must comply with the relevant British Standards and Building Regulations requirements. Drawing errors and omissions to be reported to the architect. To be read in conjunction with Architect's specification and other consultant information.