

**Ground Floor Plan**  
92m<sup>2</sup> 825 sq ft

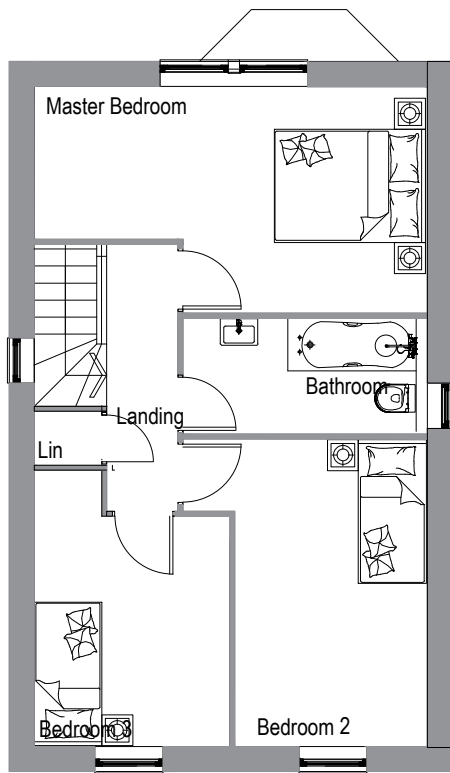

**First Floor Plan**

**Materials**  
 Walls : natural rubble stone and roughcast render  
 Details : recon stone  
 Windows/Doors : grey pvc  
 Front Doors : black composite  
 Roofs : Sandtoft terracotta pantiles  
 Rainwater : black pvc u  
 Porch canopies/post : timber

denotes PV panels



**Proposed Front Elevation (west)**

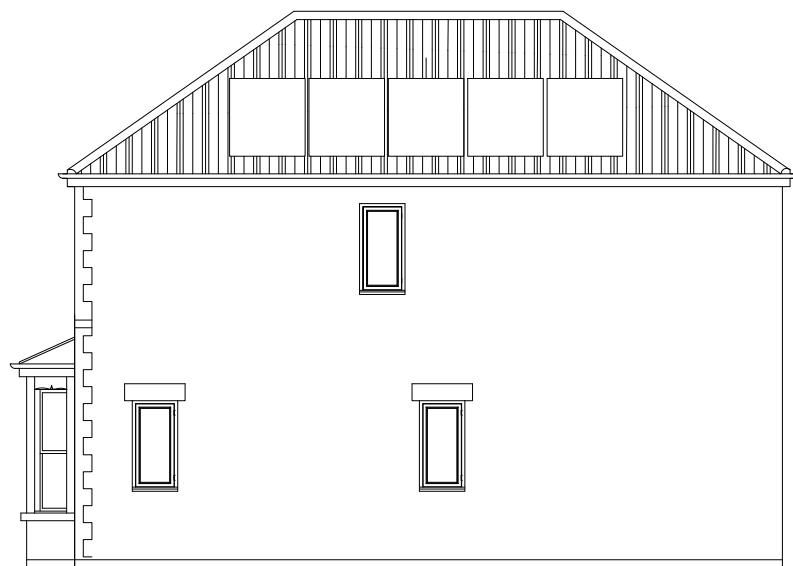

**Proposed Side Elevation (south)**

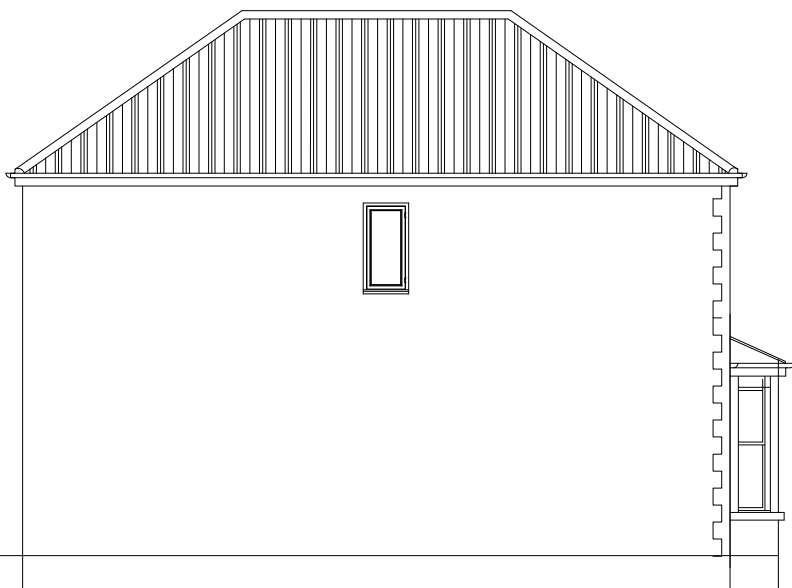

**Proposed Side Elevation (north)**



**Proposed Rear Elevation (east)**

denotes air source



**Strip Elevation to Kimberley Road ( 1:200)**

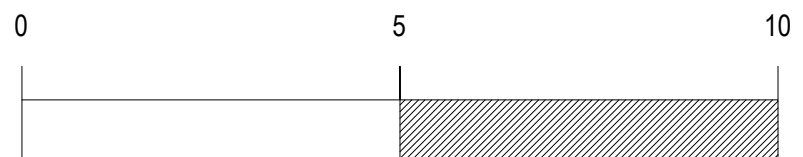

Rev:	Date:	Note
**	**	**

Proposed Residential Development  
**131-133 Staple Hill Road**  
 Staple Hill Bristol  
**Units 1 : Proposed**  
**Plans and Elevations**

Date:  
Jun 2023  
 Scale:  
1:100 @ A3  
 DWG No:  
**3604/102**

**David Cahill**  
 Design Consultants Ltd  
 Unit 2 Office 4 Tower Lane Business Park  
 Warmley Bristol BS30 8XT  
 Tel: 01179618888  
 Email: davidcahilldesign@btopenworld.com