



PROPOSED FRONT ELEVATION

Profiled clay roof tiles to match existing with 2no. rooflights to front roof slope

Grey weatherboarding to rear dormer with white framed windows to match existing

White framed windows to match existing

White framed sliding doors to match existing

Clay facing brick walls to new extension to match existing

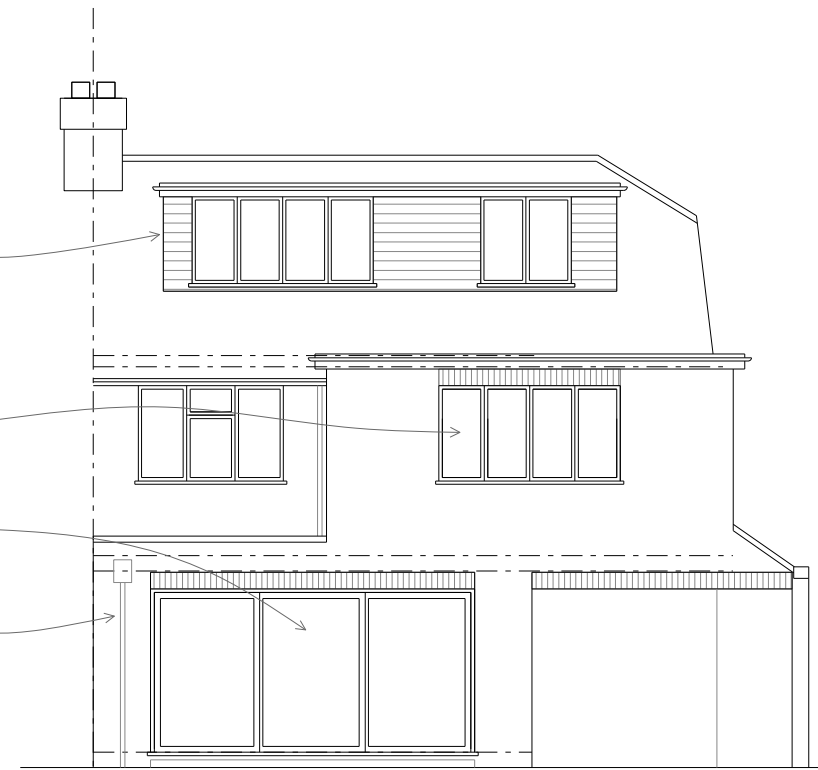

PROPOSED REAR ELEVATION

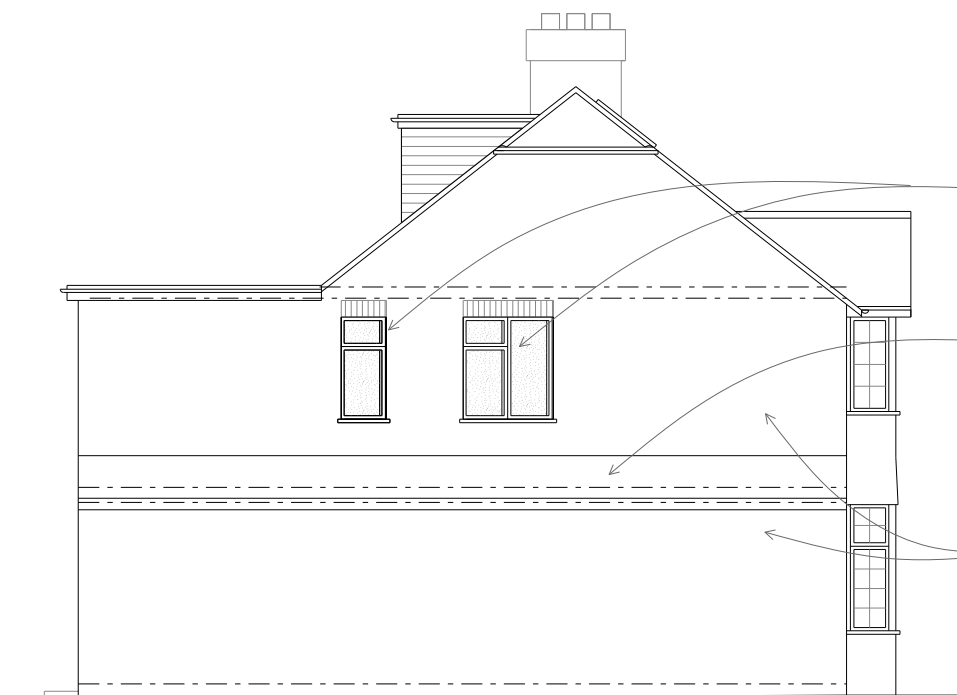

PROPOSED EAST ELEVATION

White framed windows to match existing with fixed obscure glazing below 1.7m

Profiled clay roof tiles to match existing

Clay facing brick walls to new extension to match existing

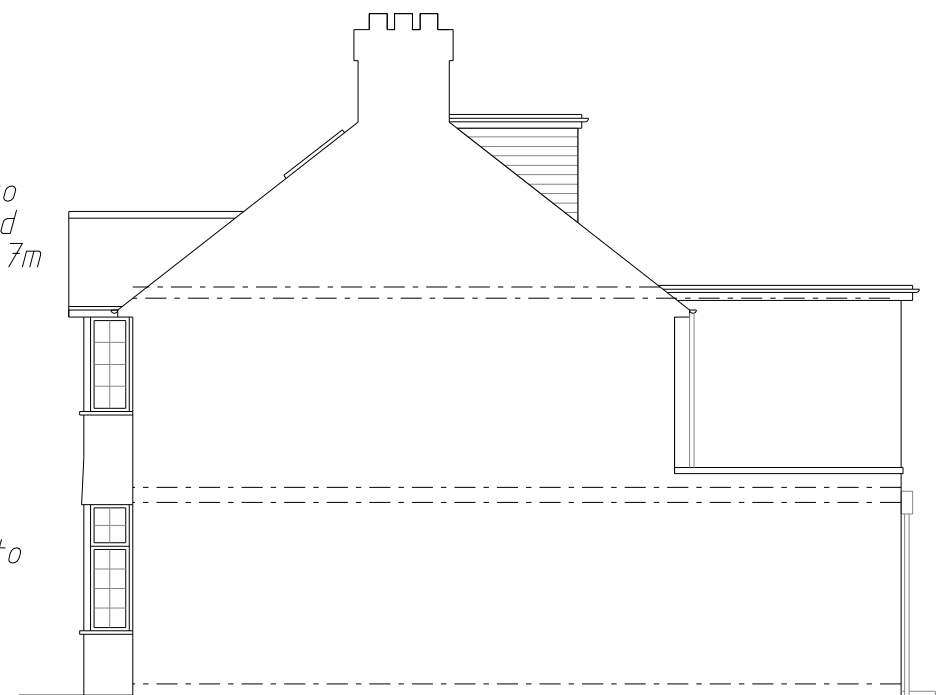

PROPOSED WEST ELEVATION

SCALE 1:100 @A3



33 ABBEY ROAD

33 Abbey Road
Aylesbury
BUCKS HP19 9NP
For Gabriel & Monica Costea

PROPOSED ELEVATIONS

1:100@A3	SEP '23	DATE	REVISION
----------	---------	------	----------

VDA	07	-
-----	----	---

BLACKWOOD - ARCHITECTS
3 Carrera House
Merlin Centre
Gatehouse Close
Aylesbury HP19 8DP
Tel: 01296 399959