

DIMENSIONS NOT TO BE SCALED FROM THIS DRAWING

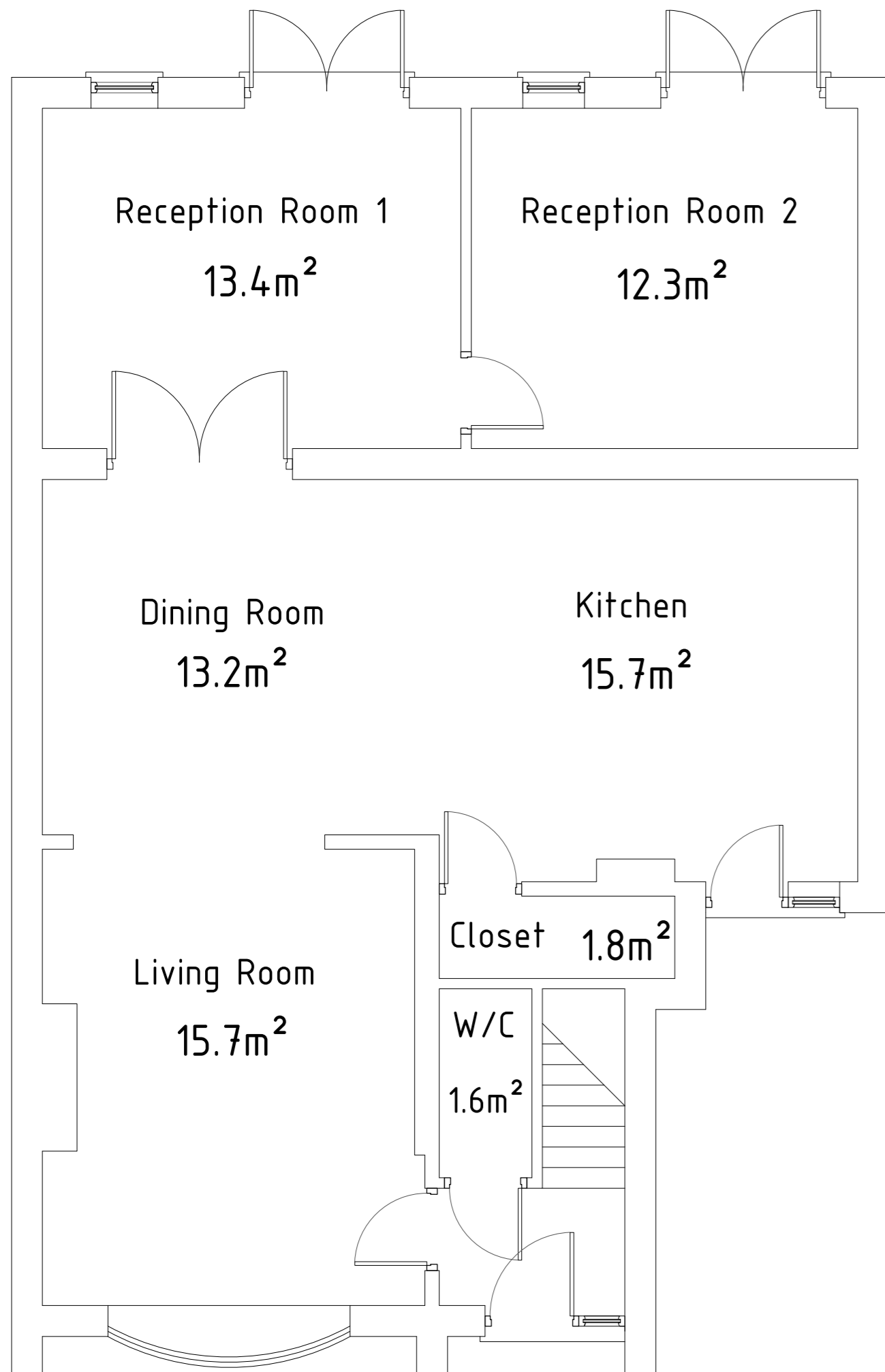

Existing Ground Floor Plan  
1:50

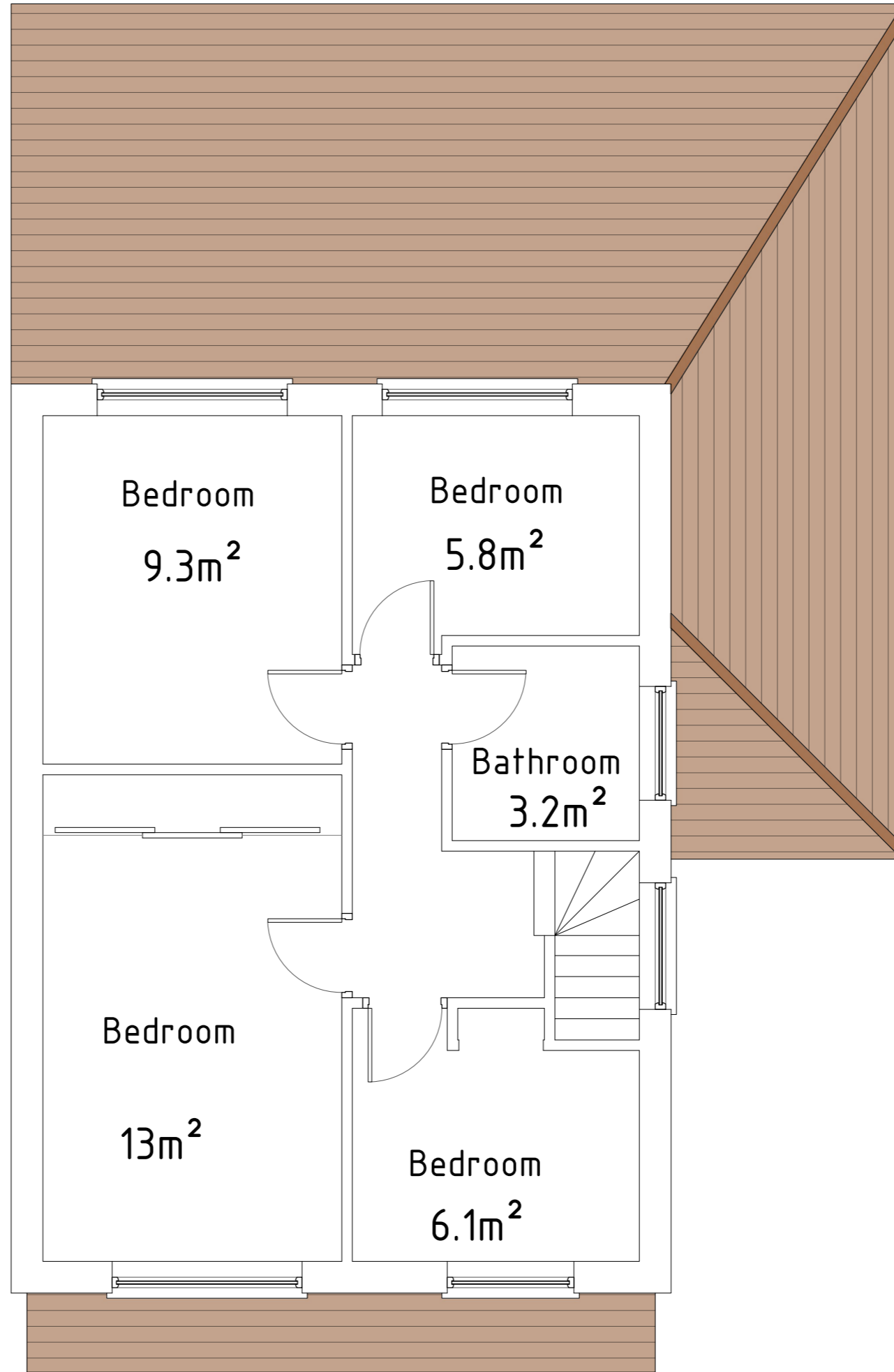

Existing Ground Floor Plan  
1:50



Location Plan  
1:1250

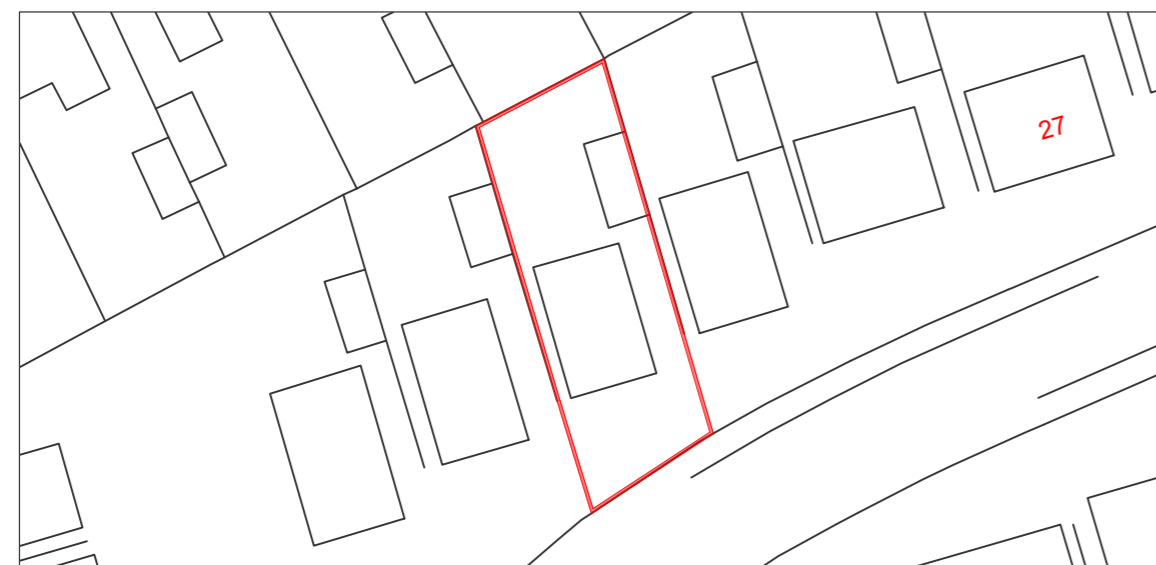

Site Plan  
1:500

Rev.	Description	Date

Project:  
21 Limebrest Avenue  
FY5 5AT

**Alan Jones**  
Chartered Surveyors

275 Church Street  
Blackpool.  
FY1 3PB

No.14 Winckley Square  
Preston  
PR1 3JJ

Tel: (01253) 625 400  
Fax: (01253) 299 030

Tel: (01772) 561 700  
Fax: (01772) 561 701

www.ajuk.com  
e-mail: info@ajuk.com

Drawing Title  
L.A. Planning Submission

Regulated by the RICS

The Copyright in the drawing and information contained therein is the property of Alan Jones Chartered Surveyors and may not be copied or reproduced without prior written consent. Alan Jones Chartered Surveyors is the trading name of AJUK (NORTHWEST) LTD

Scales: 1:50	Date: Oct 2023	Drawn: SJ
-----------------	-------------------	--------------

Drawing No.: B23-3025.01	Revision:	Paper Size: A2
-----------------------------	-----------	-------------------

