

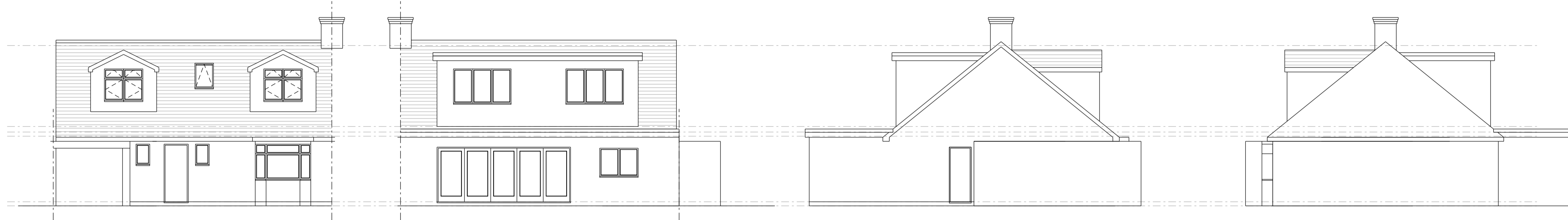

The proposed front dormers exceed the size recommendations that are set out within the RAEbut, in the context of the roof that they are proposed to sit upon are to be considered as appropriate in scale.



Proposed Front Elevation
1:100

Proposed Rear Elevation

Proposed Side Elevation

Proposed Side Elevation

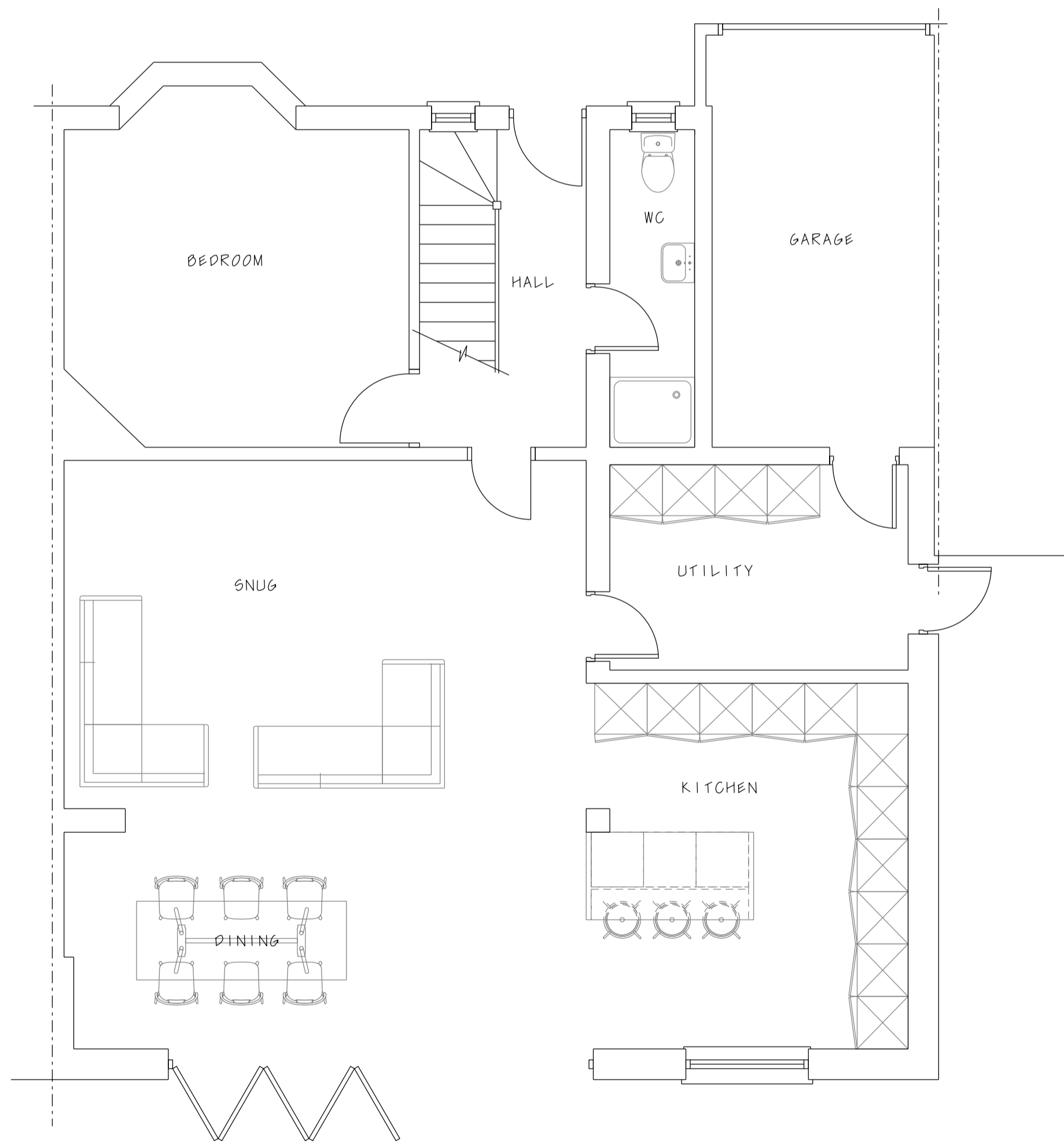
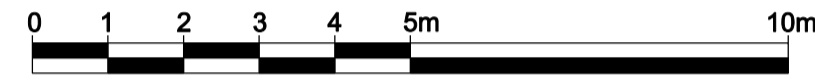

Proposed Ground Floor Plan

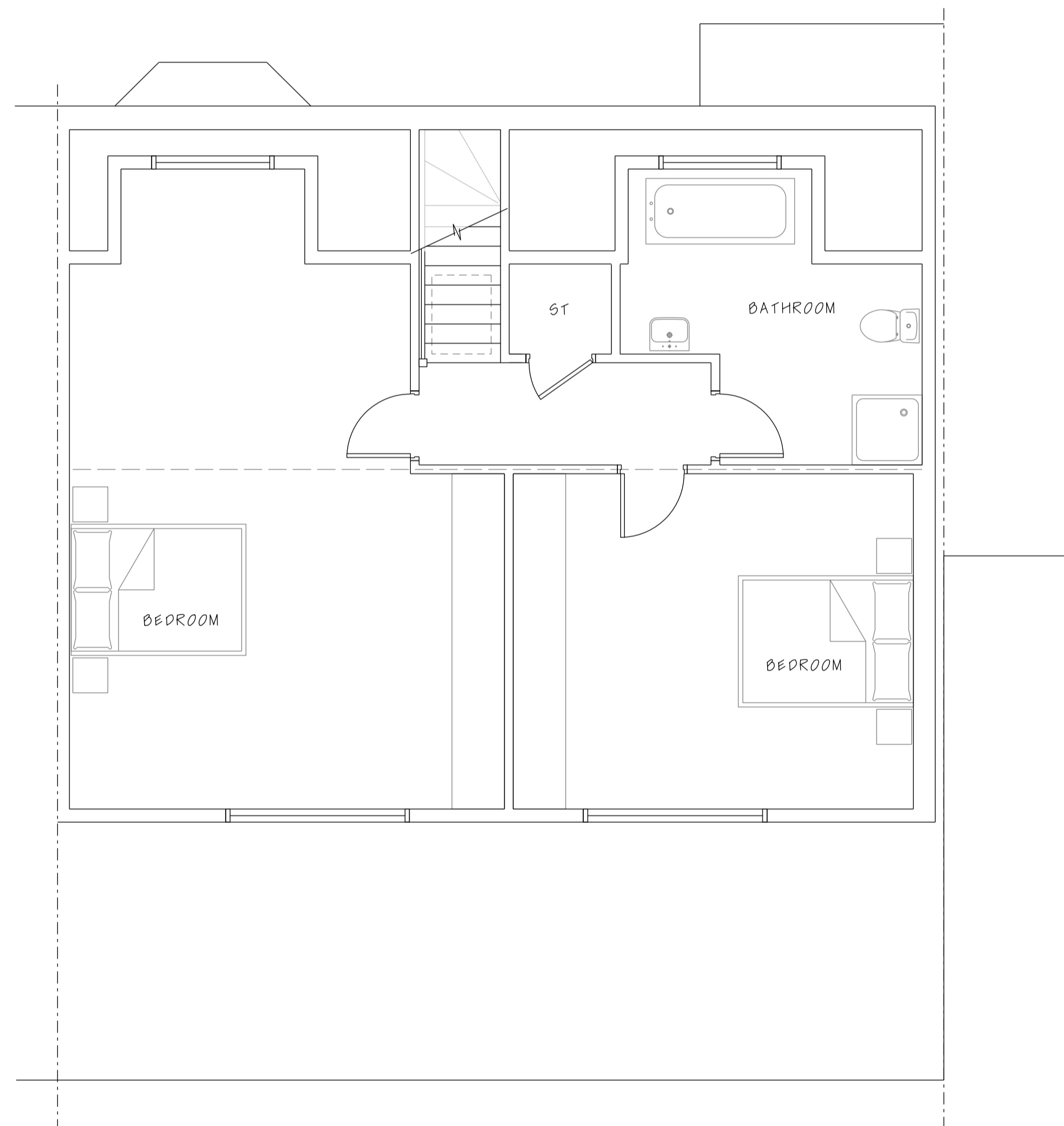

Proposed First Floor Plan

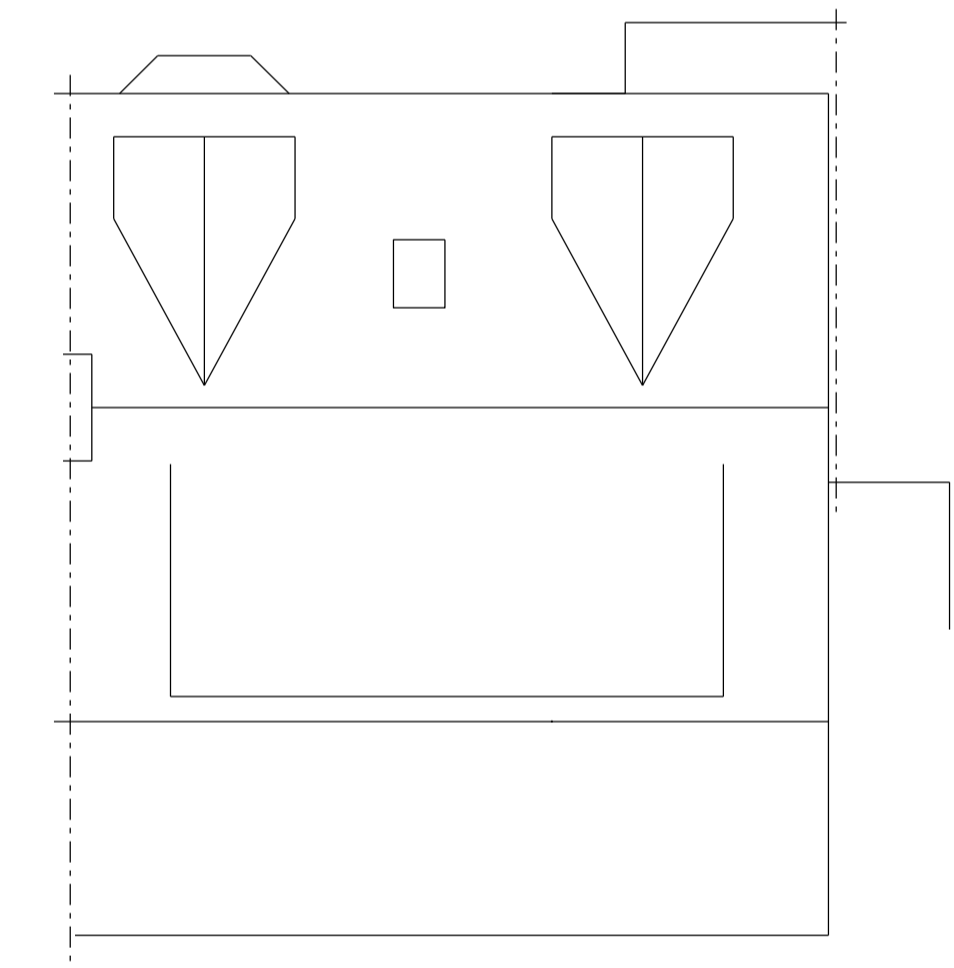

Proposed Roof Plan
1:100



pa design
Independent architectural services
52 Bailey Road | Leigh on Sea | Essex | SS9 3PJ | M:07790 069168

Project: 115 Victoria Avenue Grays RM16 2RN

Client: Mr W Tredwell

Drawing title: Proposed Plans & Elevations

Scale 1: 50@A1 Drawn by PSA

Project number 23 680 Drawing number P02

Status: Planning Approval

All dimensions must be checked on site and not scaled from this drawing.