

NOTE THIS DRAWING IS COPYRIGHT & SHALL NOT BE REPRODUCED OR MADE USE OF WITHOUT THE AUTHORITY OF INGLEBY & HOBSON LTD ARCHITECTS

**PROPOSED ALTERATIONS & EXTENSION TO  
LYNTON, 51 ELLOUGHTON ROAD, BROUGH, HU15 1AP**

SEPTEMBER 2023      JOB NO. 2598      DRAWING NO. **E2**  
JONATHAN S. HOBSON R.I.B.A.  
INGLEBY AND HOBSON ARCHITECTS RIBA  
FIRST FLOOR, 28 LAIRGATE, BEVERLEY, EAST YORKSHIRE, HU17 8EP  
TEL: 01482 868690      EMAIL: INGHOB@GMAIL.COM

SCALE OF METRES - 1:100

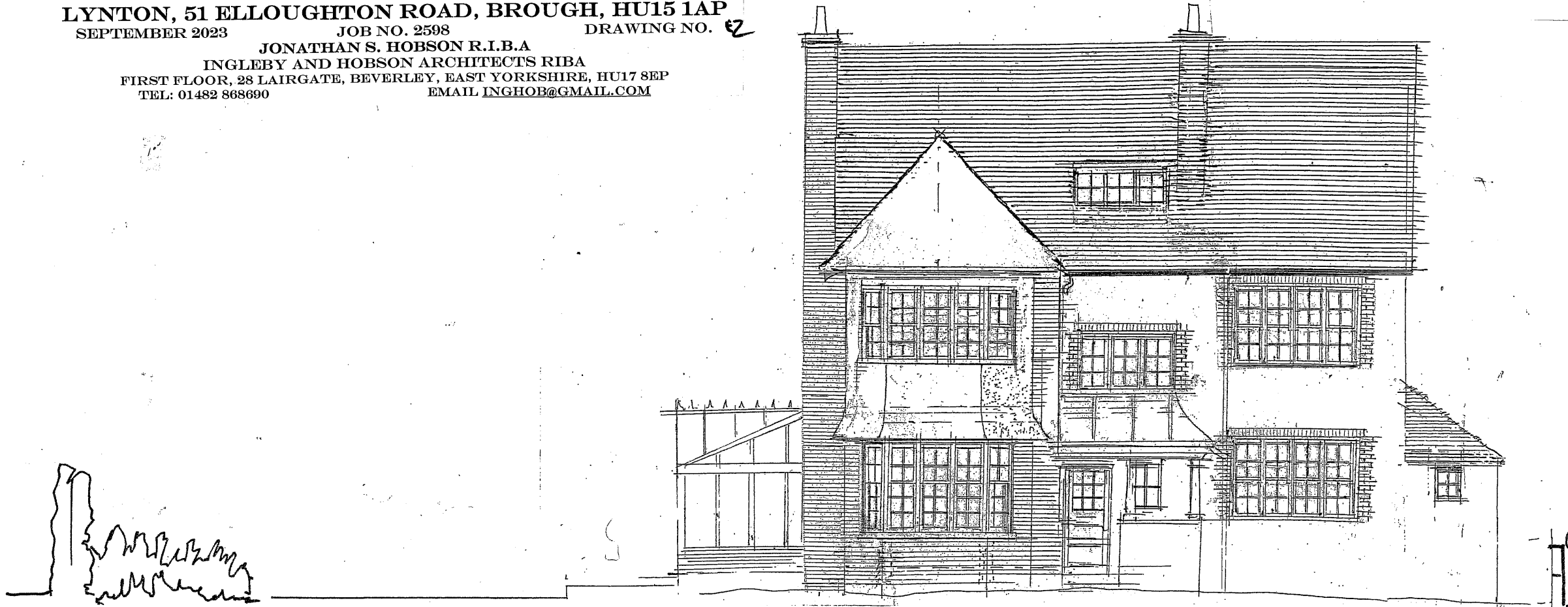
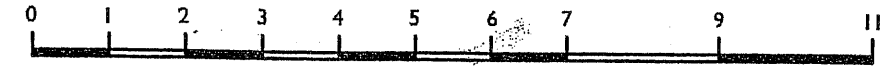

**NO. 49**

**EAST ELEVATION AS EXISTING SCALE 1:100 @ A3  
SHOWING CONSERVATORY**

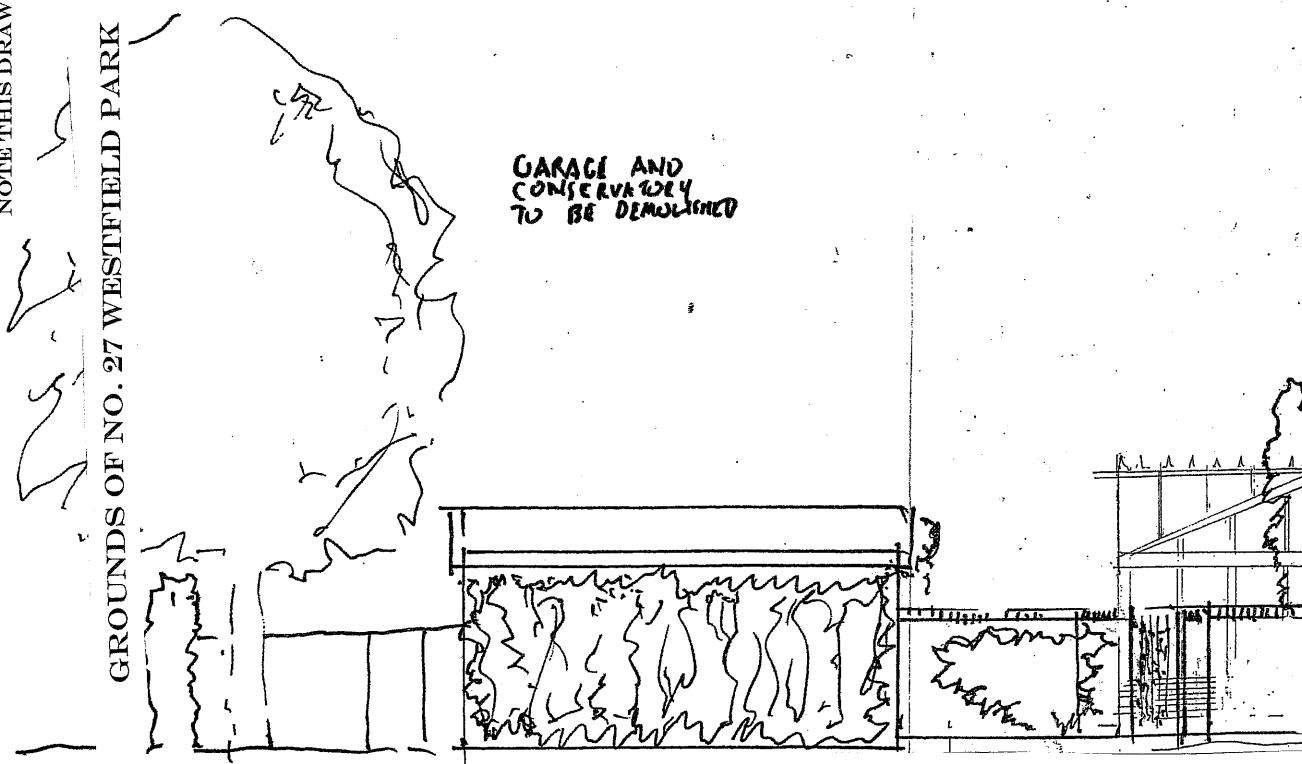

**GARAGE AND  
CONSERVATORY  
TO BE DEMOLISHED**

**GROUNDS OF NO. 27 WESTFIELD PARK**



**EAST ELEVATION AS EXISTING SCALE 1:100 @ A3  
SHOWING GARAGE**

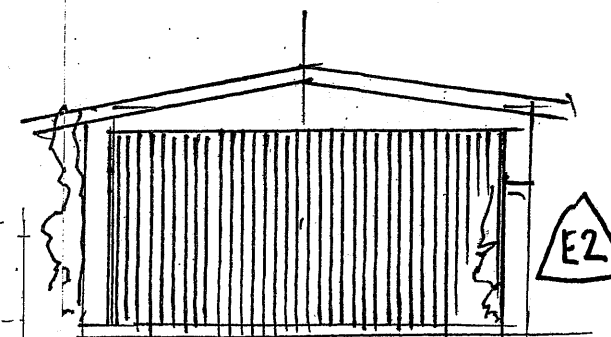

**NORTH ELEVATION  
TO GARAGE**

*issue to planning  
26 September 2023*

**E2**