

SCALE OF METRES - 1:100

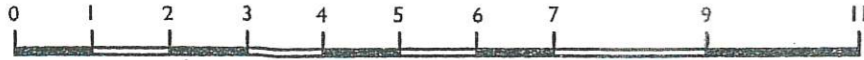

PROPOSED ALTERATIONS & EXTENSION TO
LYNTON, 51 ELLOUGHTON ROAD, BROUGH, HU15 1AP
SEPTEMBER 2023

JOB NO. 2598

DRAWING NO. P7

JONATHAN S. HOBSON R.I.B.A

INGLEBY AND HOBSON ARCHITECTS RIBA
FIRST FLOOR, 28 LAIRGATE, BEVERLEY, EAST YORKSHIRE, HU17 8EP
TEL: 01482 868690 EMAIL: INGHOBJ@GMAIL.COM

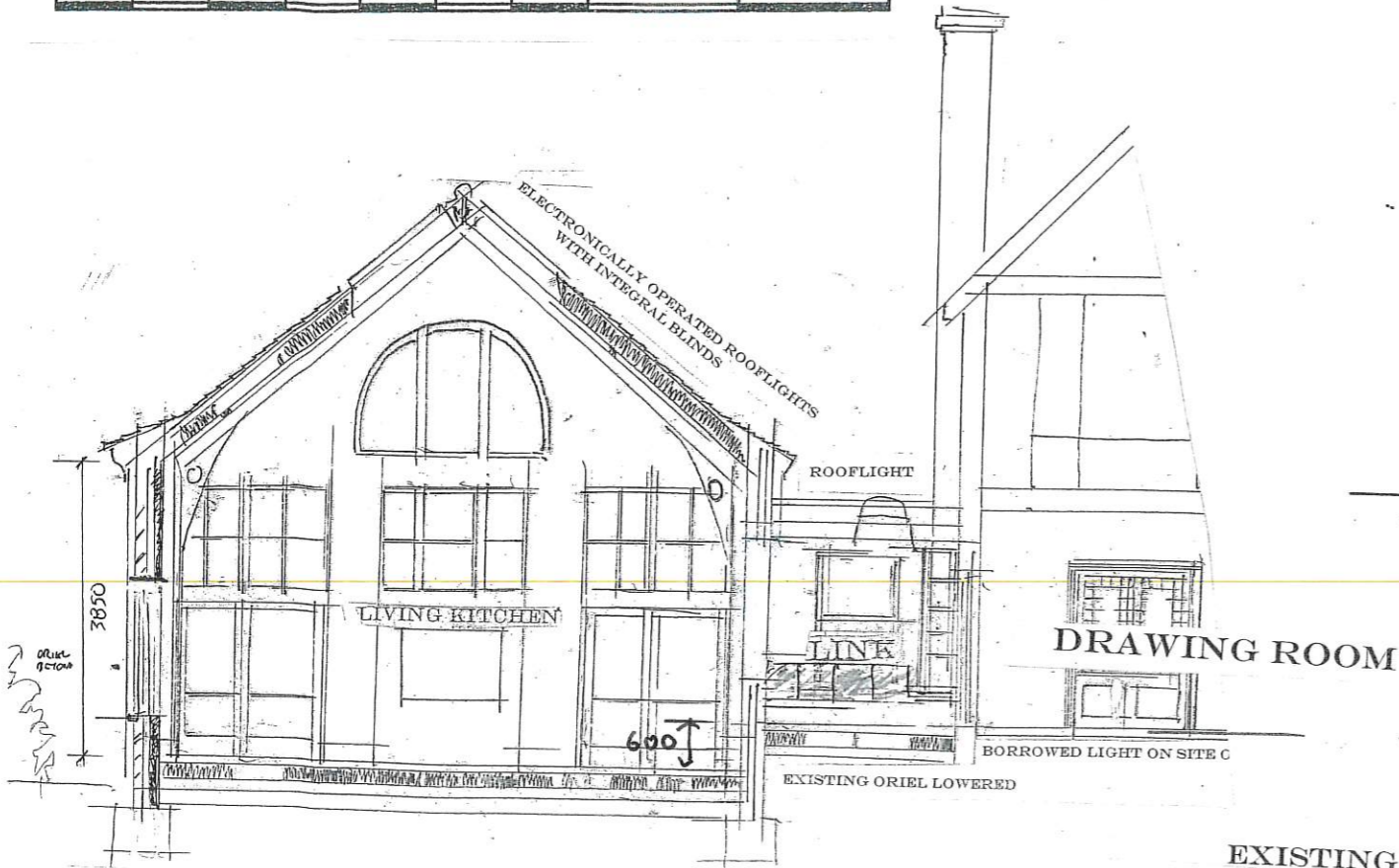

SECTION AA AS PROPOSED
SCALE 1:100 @ A3



SECTION EE AS PROPOSED
SCALE 1:100 @ A3

DIOCLETIAN WINDOW



SECTION CC AS PROPOSED
SCALE 1:100 @ A3

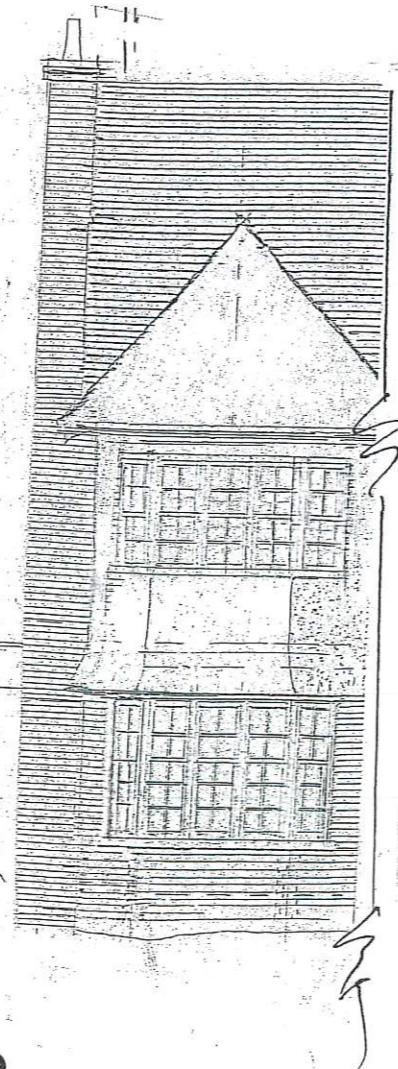

FLITCH TIMBER TRUSS WITH DECORATIVE STEEL HAUNCHES



SECTION DD AS PROPOSED SCALE 1:100 @ A3

Issue planning
26 Sep 23

P7