

GROUNDS OF
NEW HOUSE IN
FORMER GROUNDS
OF 27 WESTFIELD PARK

SCALE OF METRES - 1:200

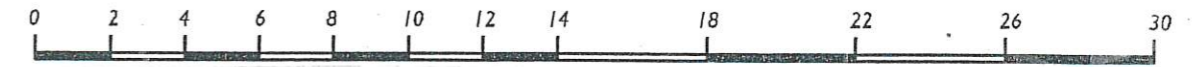

SITE 7
BLOCK PLAN SCALE 1:200 @ A3
AS PROPOSED

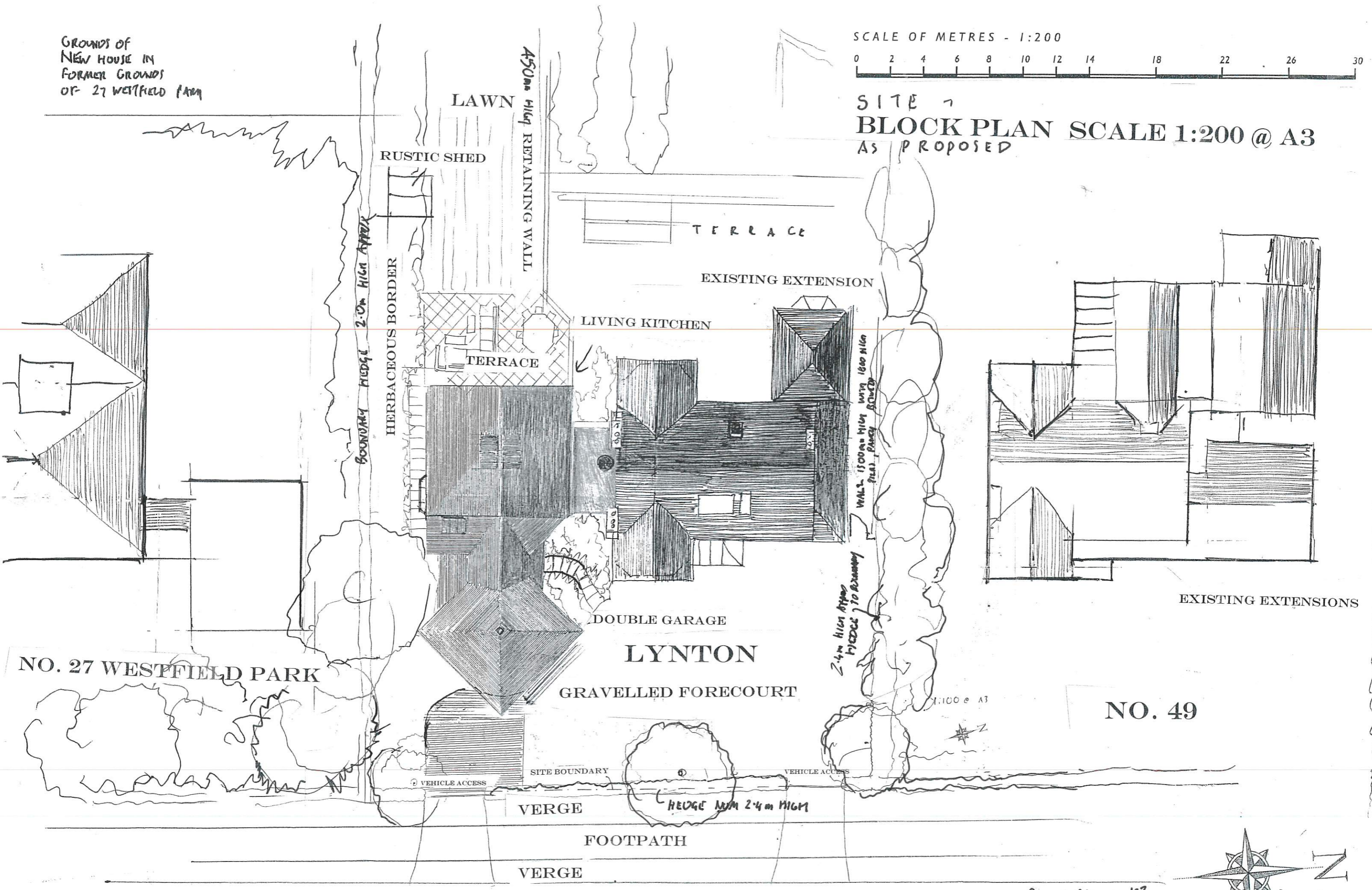

NO. 27 WESTFIELD PARK

LYNTON

NO. 49

JONATHAN S. HOBSON R.I.B.A
INGLEBY AND HOBSON ARCHITECTS RIBA
FIRST FLOOR, 28 LAIRGATE, BEVERLEY, EAST YORKSHIRE, HU17 9EP
TEL: 01482 868690 EMAIL INGHOB@GMAIL.COM
NOTE THIS DRAWING IS COPYRIGHT & SHALL NOT BE REPRODUCED OR MADE USE OF WITHOUT THE AUTHORITY OF
INGLEBY & HOBSON LTD ARCHITECTS

PROPOSED ALTERATIONS & EXTENSION TO
LYNTON, 51 ELLOUGHTON ROAD, BROUGH, HU15 1AP
SEPTEMBER 2023 JOB NO. 2598 DRAWING NO. PJ

*Comm A 27 October '23
revising new kitchen
hedge height*

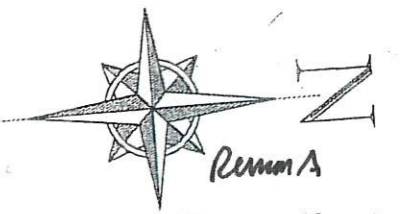

Issue 6
Planning
26 Sep 23