

Ground Floor Plan
1 : 100

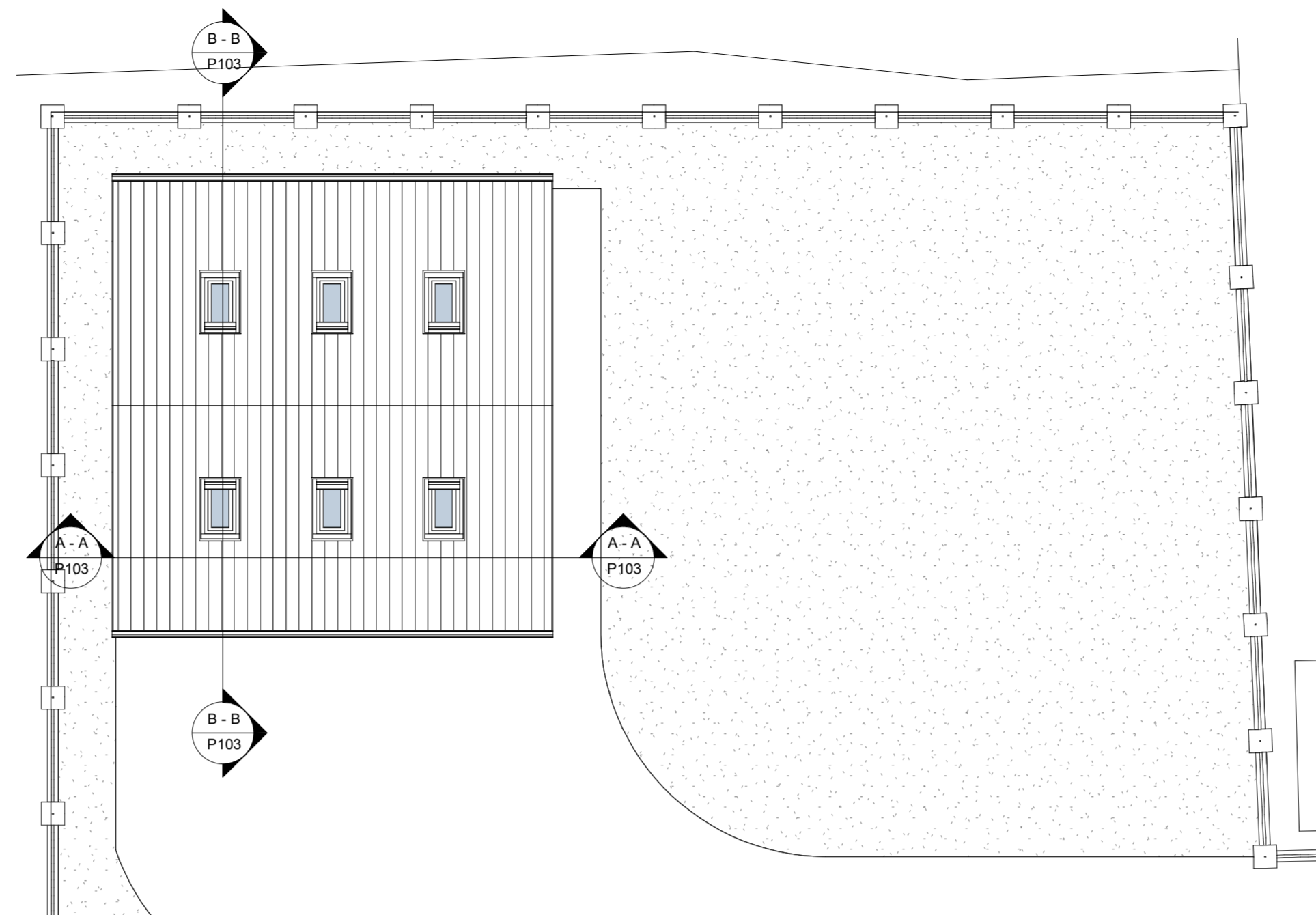

Roof Plan
1 : 100



East Elevation
1 : 100

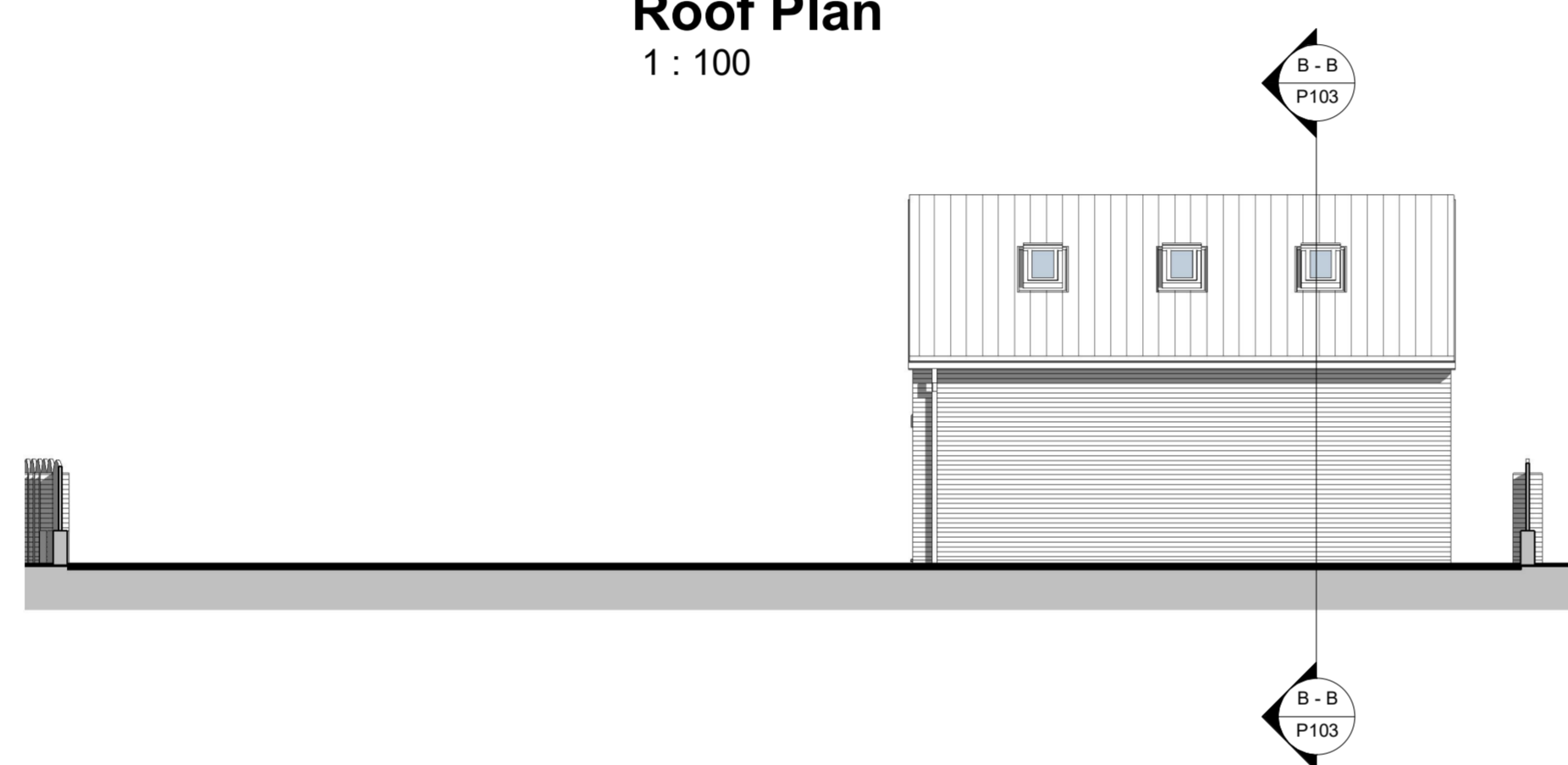

North Elevation
1 : 100

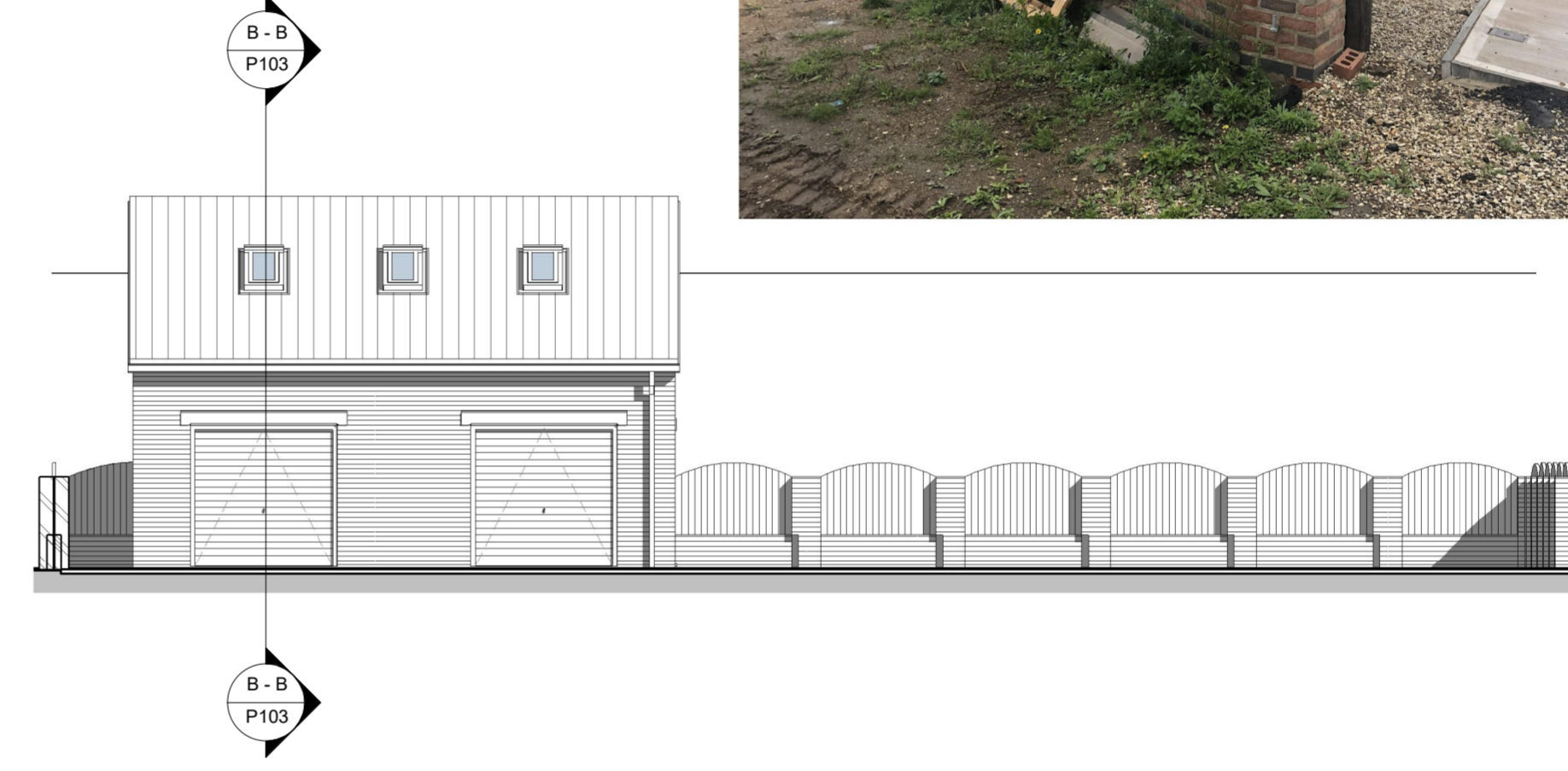

South Elevation
1 : 100

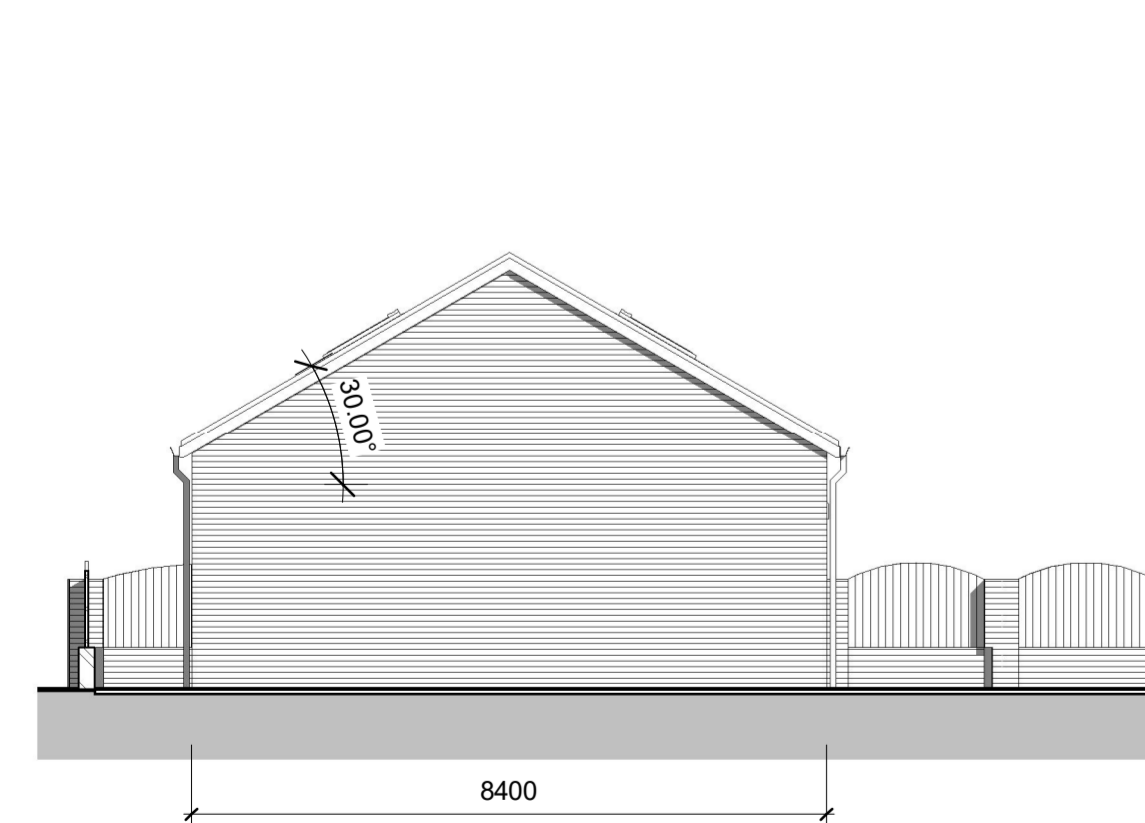

West Elevation
1 : 100

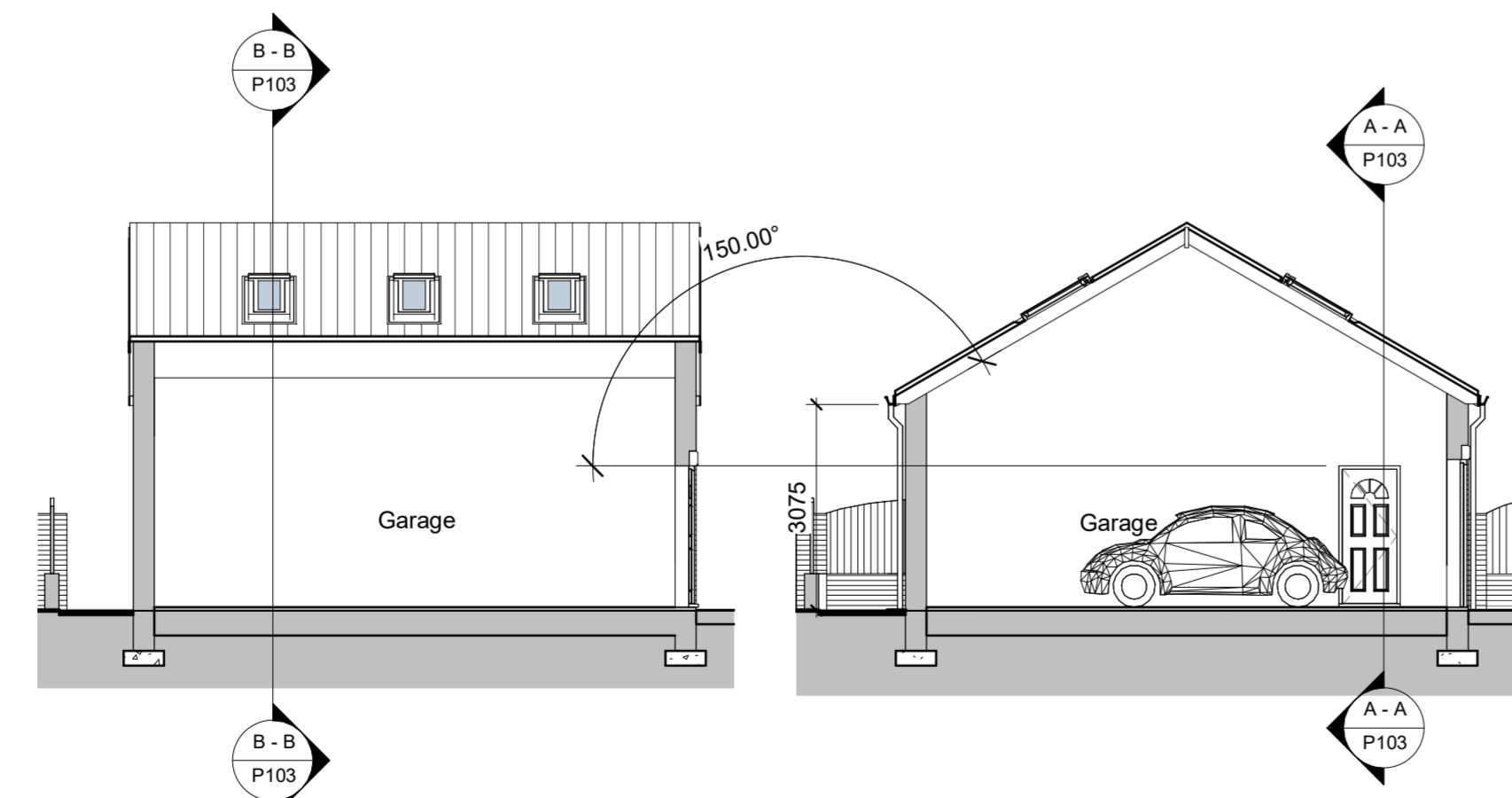

Section A - A
1 : 100

Section B - B
1 : 100

New 1525mm high 450mm Facing
Brickwork Pillar 525mm high low
level 215mm wide wall with feature
timber infill panels between pillars.
Max height 1800mm high.

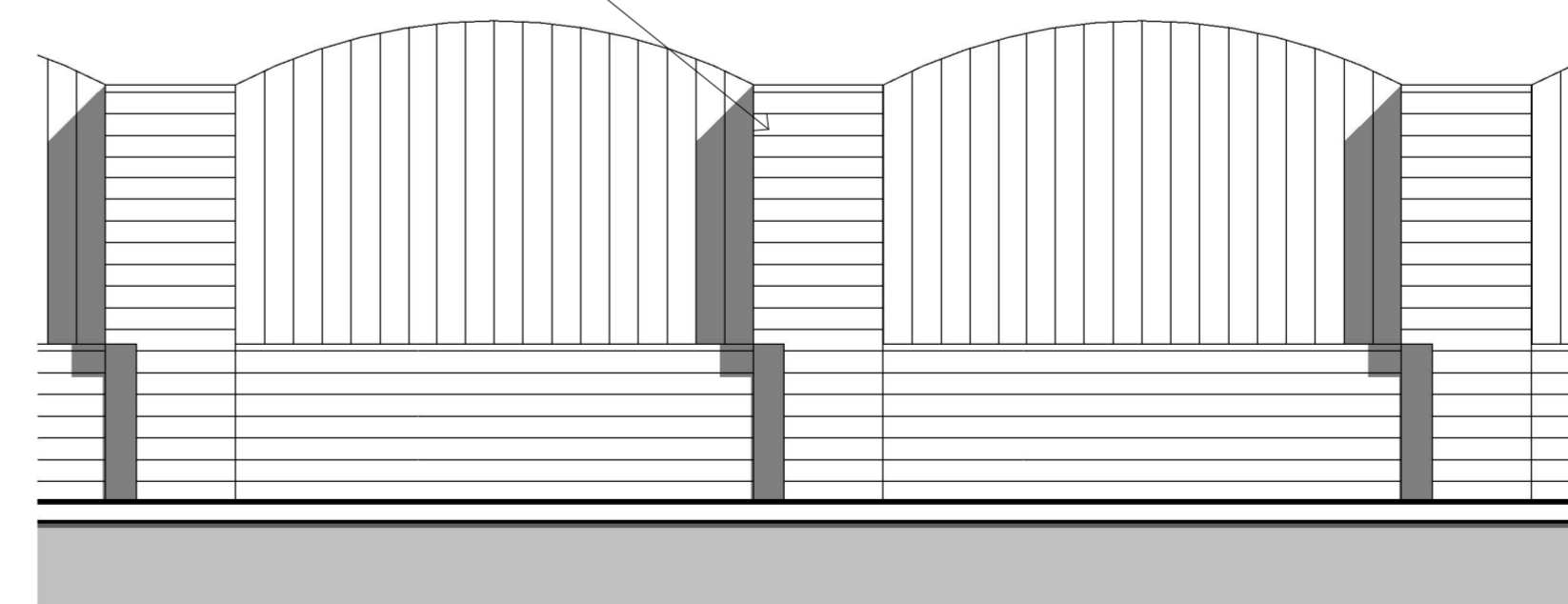

Garden Wall Elevation
1 : 25



NOTES
Do not scale from this drawing. Only figured dimensions are to be taken from this drawing.
The contractor must verify all dimensions on site before commencing any work or shop drawings. The contractor must report any discrepancies to the designer before commencing work. If this drawing exceeds the quantities taken in any way, the designer is to be informed before the work is initiated.
Work within The Construction (Design and Management) Regulations 1994 is not to start until a Health and Safety Plan has been produced.

© Copyright
All rights prescribed in Chapter IV of the Copyright and Patents Act 1988 have been generally asserted.

Rev.	Description	By	Date	Chd	Chd Date

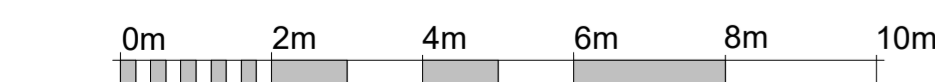

VISUAL SCALE 1:100 @ A1