

Overcombe, France Lynch

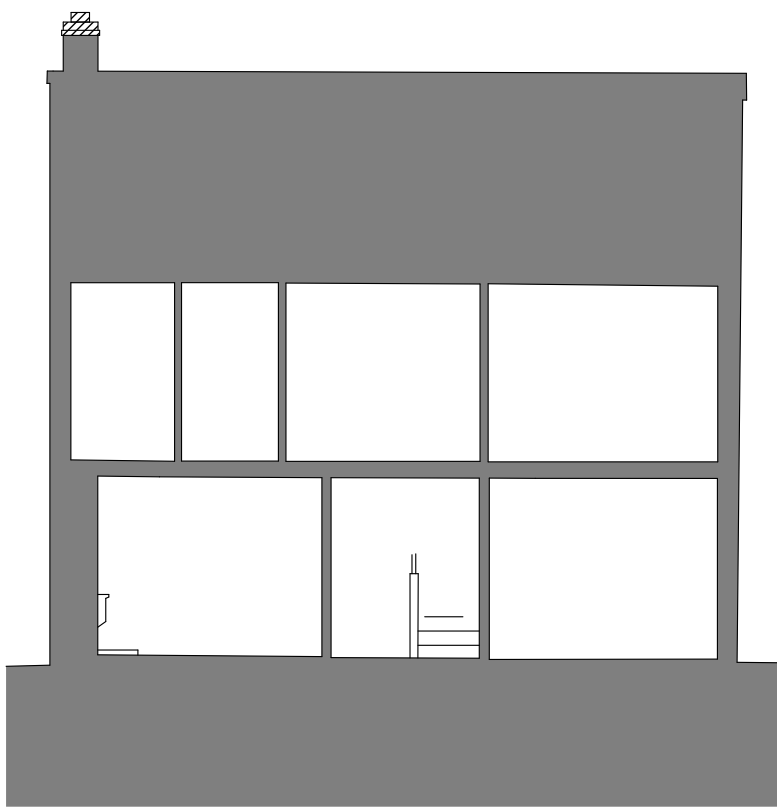

Existing section A-A

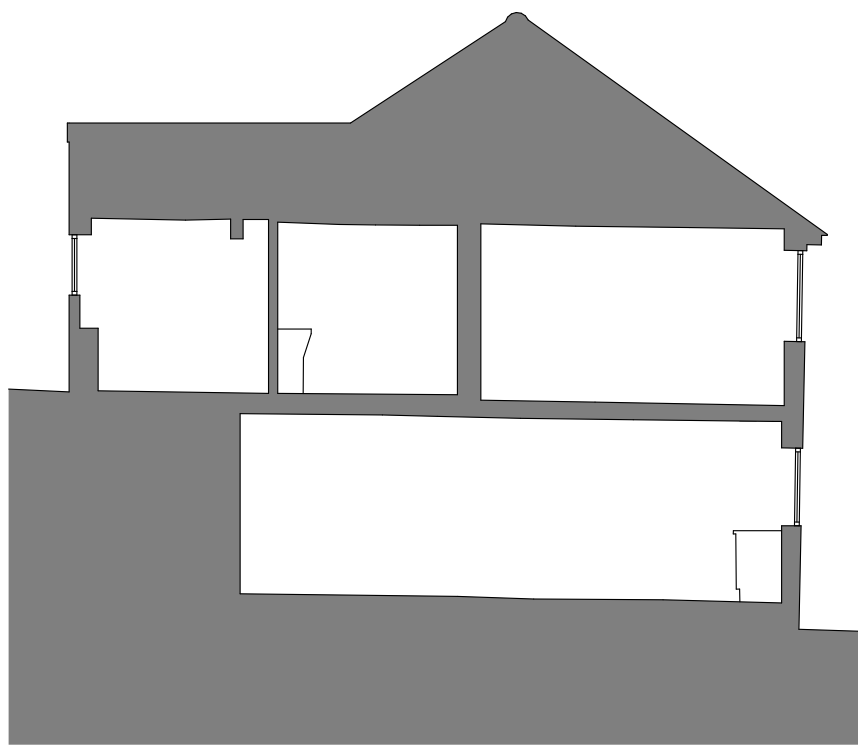

Existing section B-B



Existing north elevation



Existing east elevation

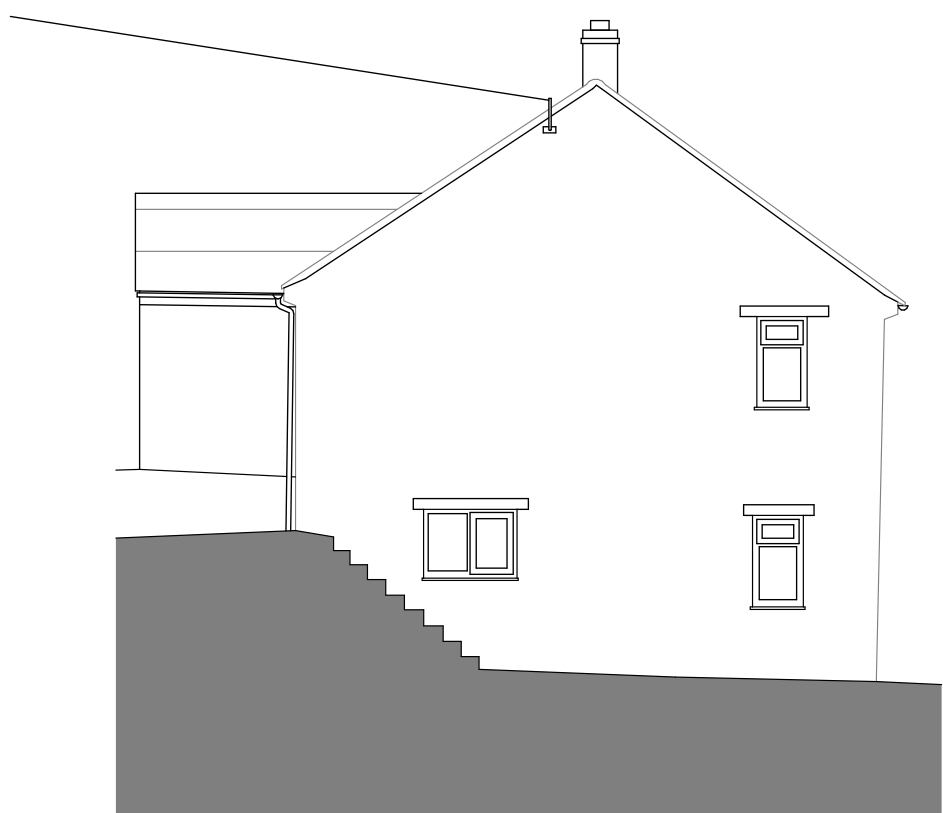

Existing south elevation



Existing west elevation

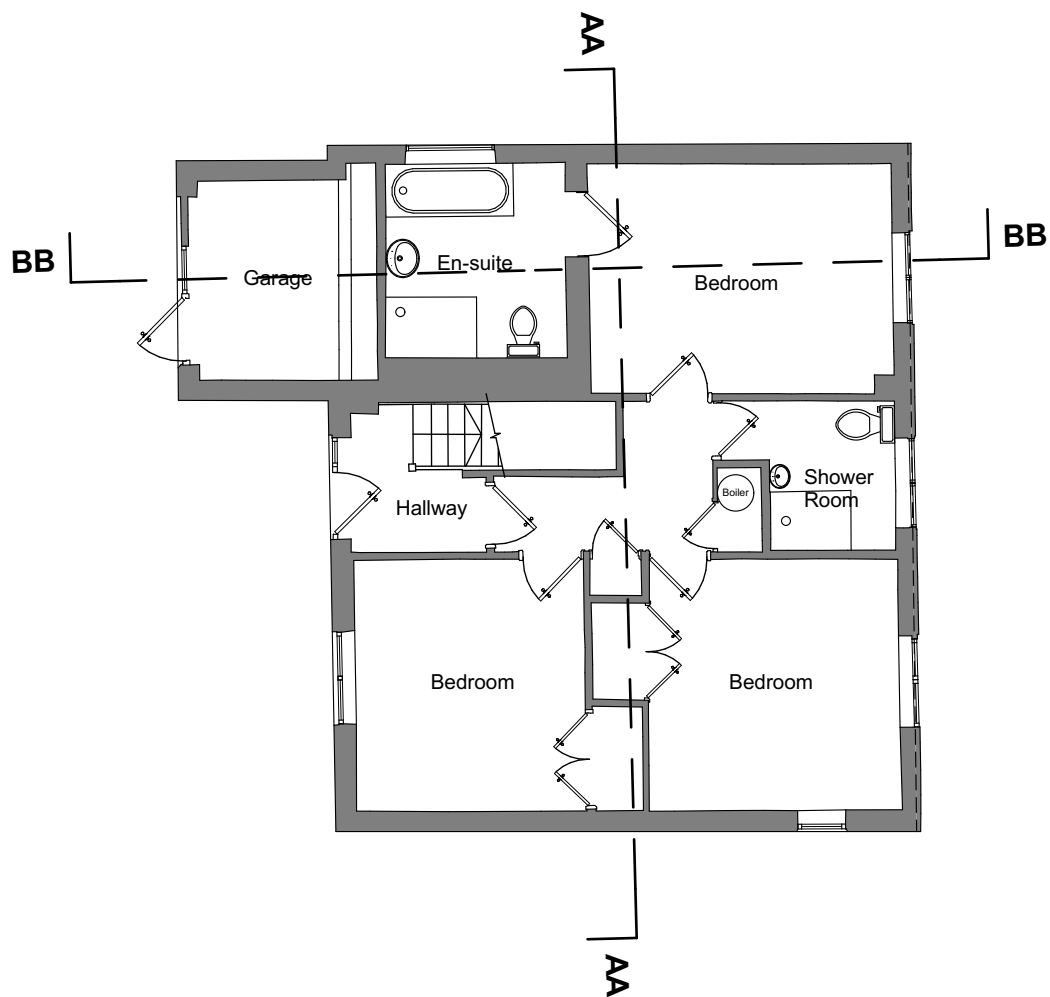

Existing upper ground floor plan

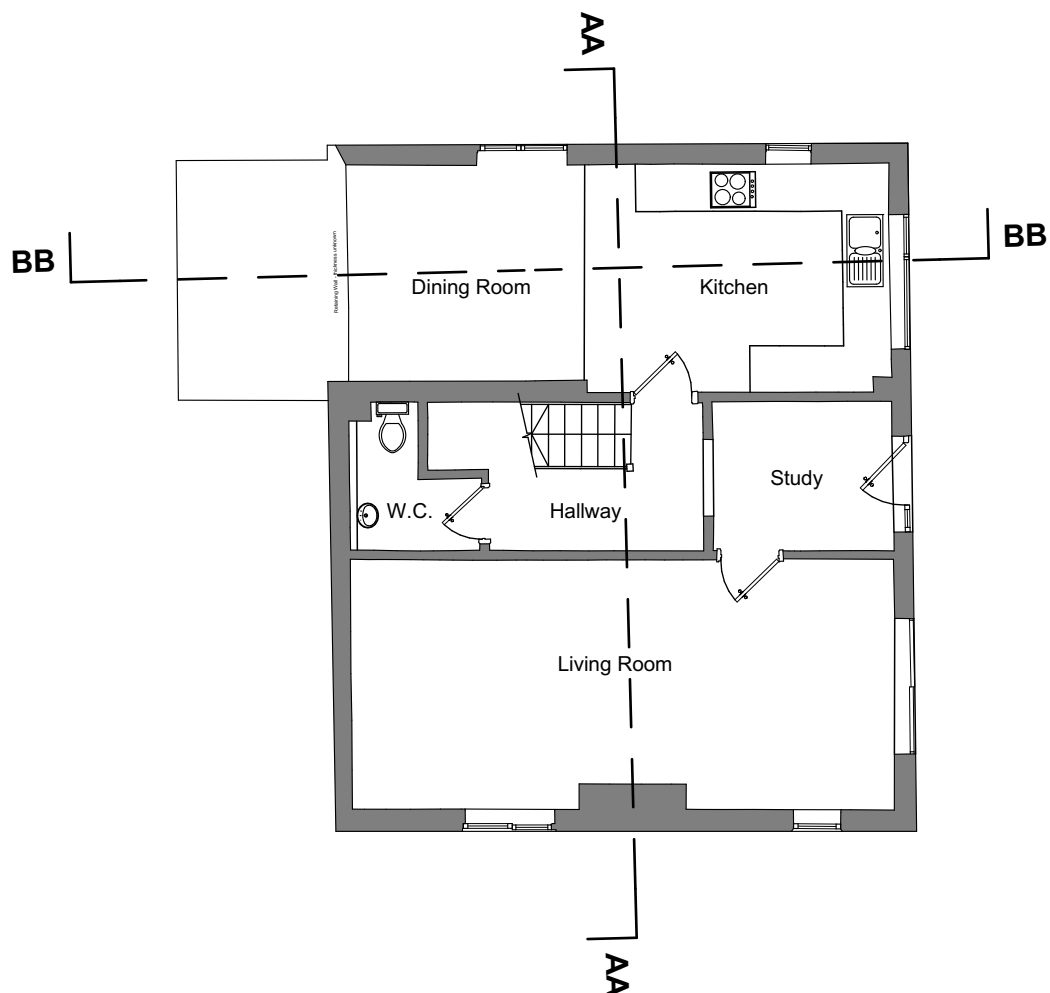

Existing lower ground floor plan

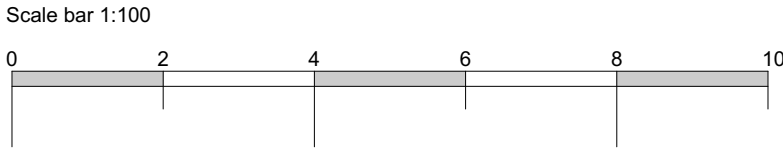
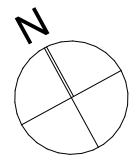

coombes : everitt architects limited
105-107
Bath Road
Cheltenham
Gloucestershire
GL53 7LE
t: 01242 807727 f: 0845 5575833
e: info@ce-architects.co.uk
www.ce-architects.co.uk

- ☐ Preliminary
- ☐ Feasibility
- ☒ Planning
- ☐ Building Regulations
- ☐ Tender
- ☐ Construction issue
- ☐ As Built

1. This drawing and content is copyright © of coombes : everitt architects limited and should not be copied without their prior written consent.
2. Do not scale drawing. all dimensions to be checked on site prior to construction and any discrepancies reported to contract administrator.
3. Do not use this drawing for setting out unless drawing specifically indicates setting out points.
4. Engineering information is indicative only and should be taken from structural engineers design.

Chartered Practice

Drawing title: Existing Plans, Elevations and Sections

Client: Mr + Mrs Farr

Drawn by: GM Checked: JE

Project No: 20.10.021

Project: Overcombe, France Lynch

Scale: 1:100 @ A1

Date: August 2023

Project / Drawing No: 22.10.021 PL003

coombes : everitt architects