

PROPOSED ROOF TO PLANT ROOM:
 STEEL LOUVRED DOORS.
 MONO PITCH ROOF (4 degree minimum pitch) BOX PROFILE COLOUR TO MATCH CLADDING (GREEN)
 TRIM-LINE GUTTERING SYSTEM, RIDGE & FLASHINGS COLOUR TO MATCH CLADDING, TO POSITIVE DRAINAGE SYSTEM.
 EXTERNAL IP RATED LIGHT ABOVE DOORS.
 PROFILED METAL CLADDING TO MATCH EXISTING.

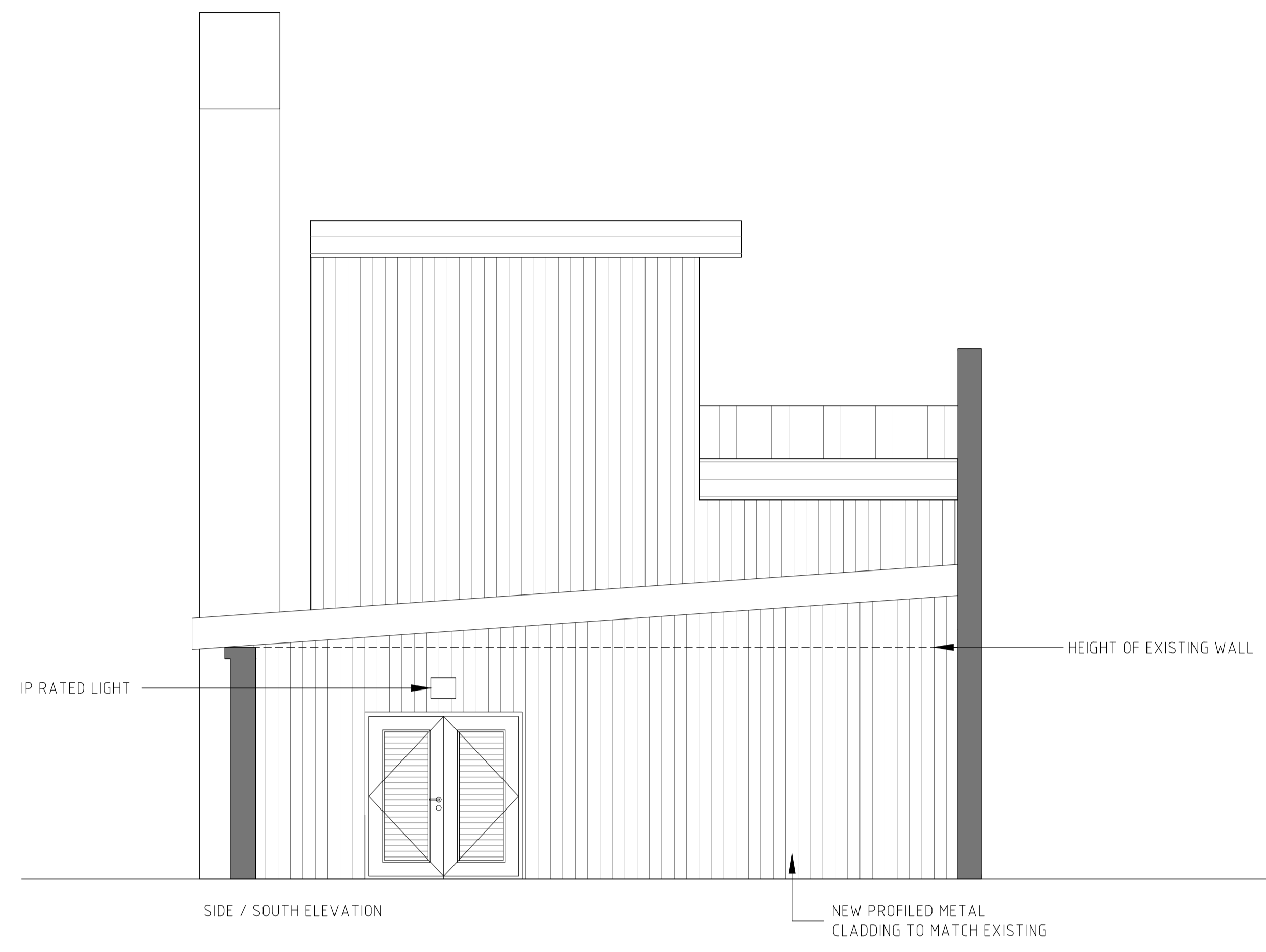

SIDE / SOUTH ELEVATION

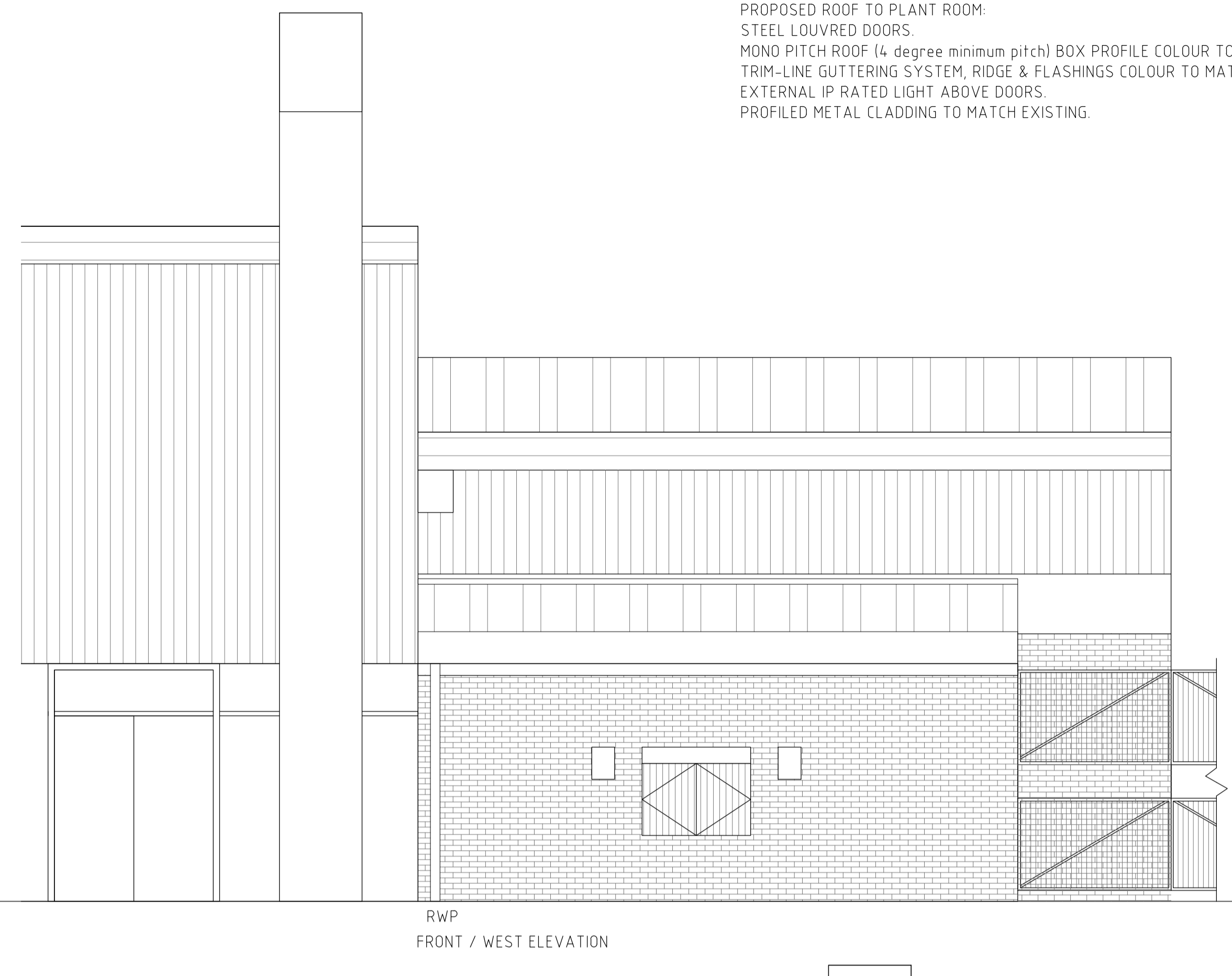

RWP
FRONT / WEST ELEVATION

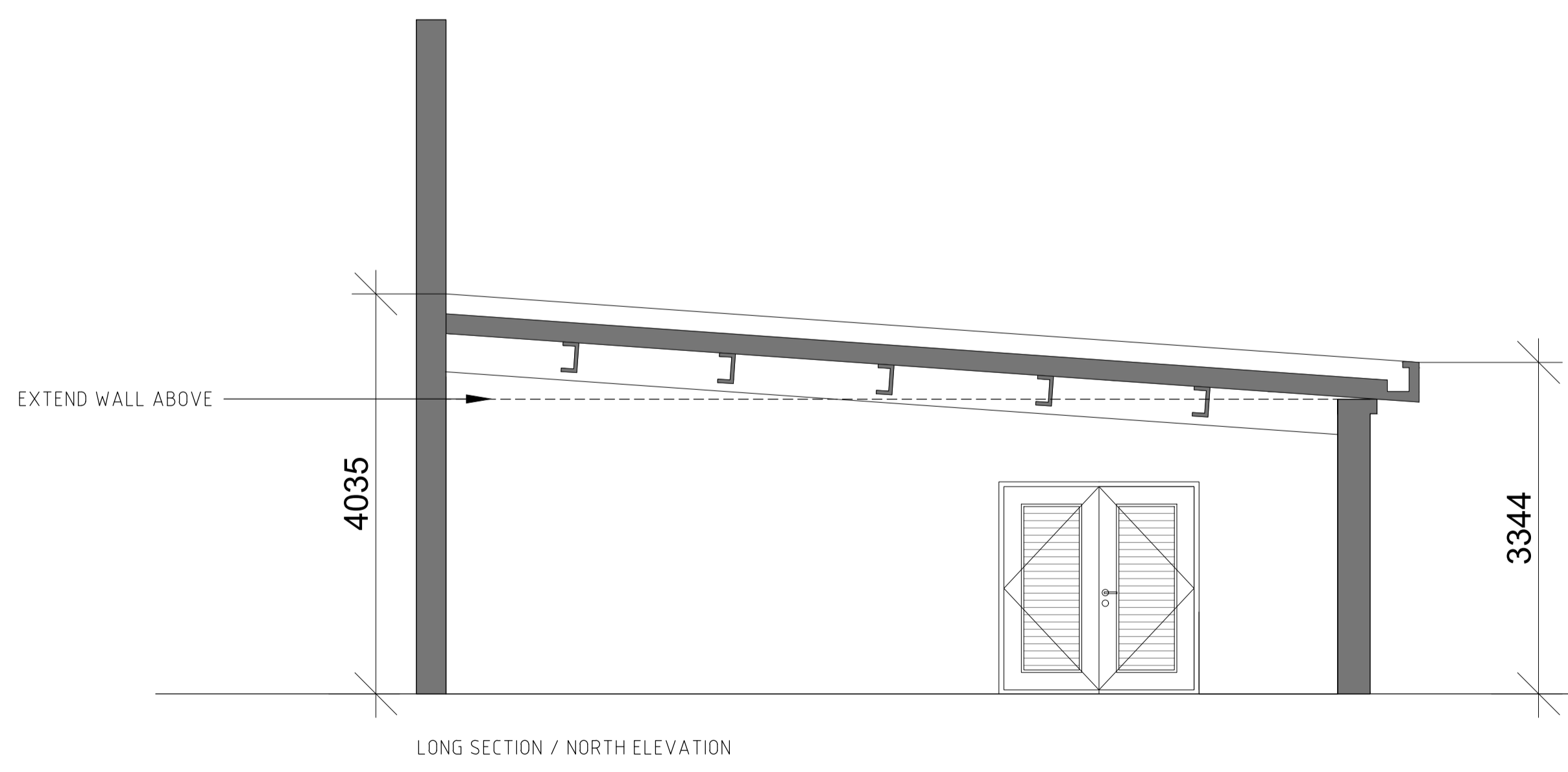

LONG SECTION / NORTH ELEVATION

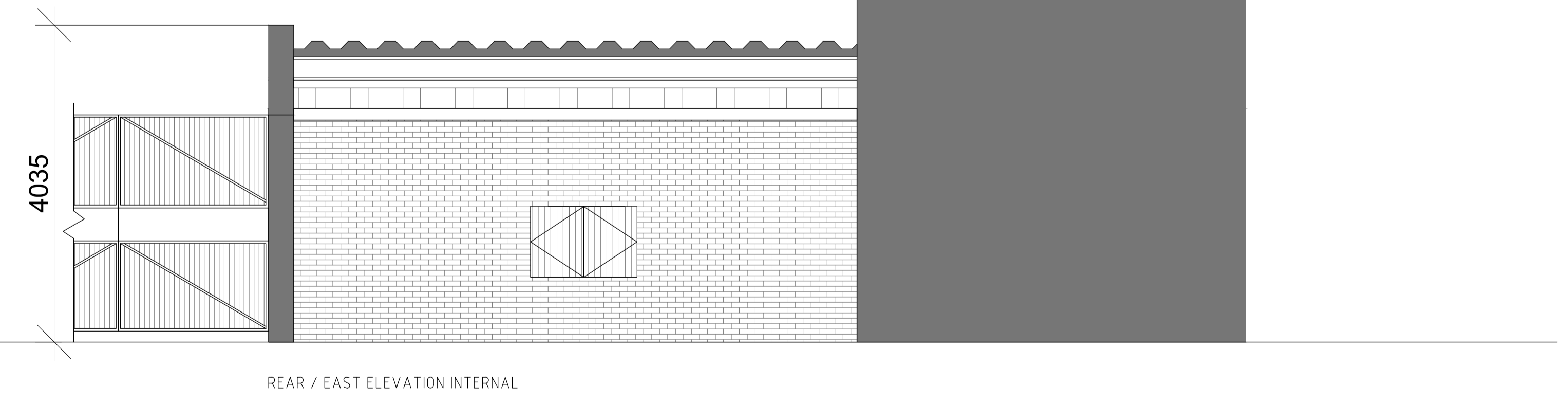

REAR / EAST ELEVATION INTERNAL

PROPOSED MAIN PLANT ROOM ELEVATIONS

SCALE 1:100@A3

PROJECT	Eastwood Park HMP Low Carbon Heating Project		
DRAWING	Main Plant Room Proposed	DRAWING NO 121	REV. -
DATE	06.10.23	SCALE 1:100@A3	DRAWN EH CHECKED DC

PLANNING

NOTE:
The level of information in this drawing is issued for PLANNING only. The information shown should not be used for any other purpose (such as building regulations, costing or construction) unless permission is expressly given by client/contract. To be read in conjunction with Civil and Structural and MEP information. Rights for party wall and rights of light lies with the client. A specialist measured survey has not been carried out on the site. All dimensions should be checked on site. Illustrated material subject to copyright

REVISIONS			
Rev:	Author:	Date:	Description:
-	-	-	-

- Key:
- Demolish
 - Proposed buildings/works
 - Existing

CLIENT:

FAITHFUL+GOULD

Cryer & Coe architects

10 - 12 Gloucester Rd,
Third Floor,
Bristol,
BS7 6AE
Tel: 01173 634033
hello@cryerandcoe.co.uk
www.cryerandcoe.co.uk