

PROPOSED ELEVATION C

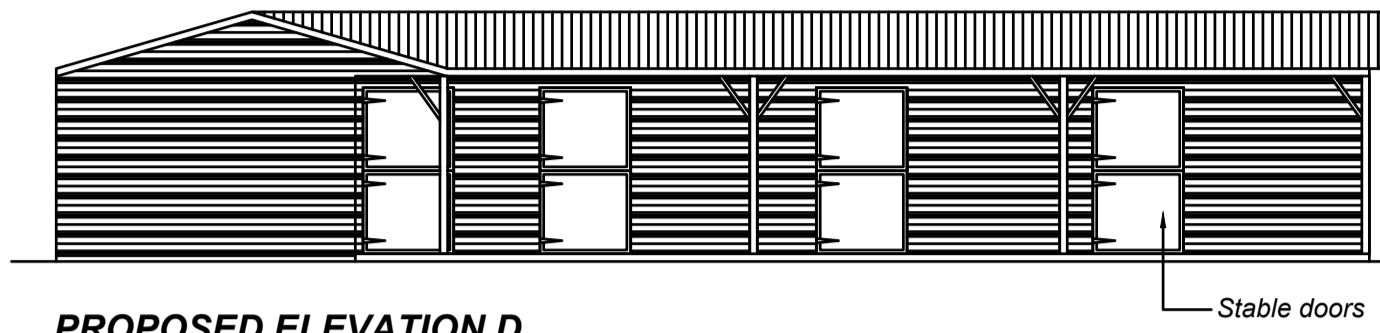

PROPOSED ELEVATION D

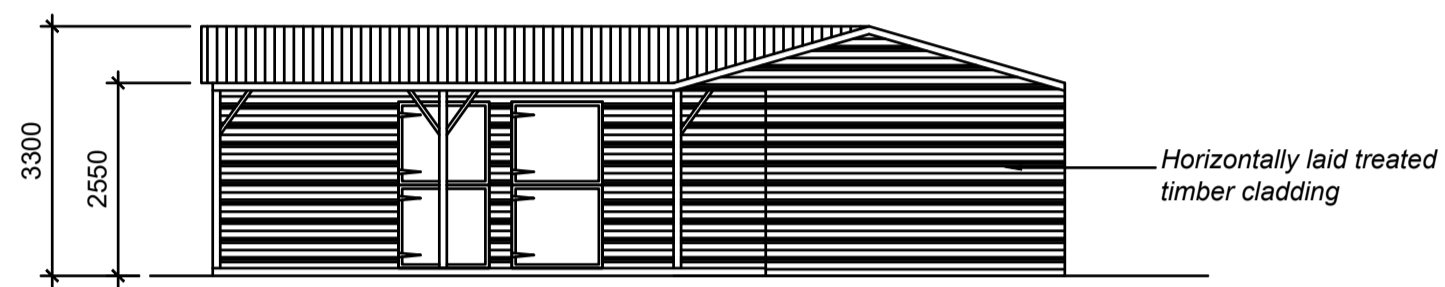

PROPOSED ELEVATION A

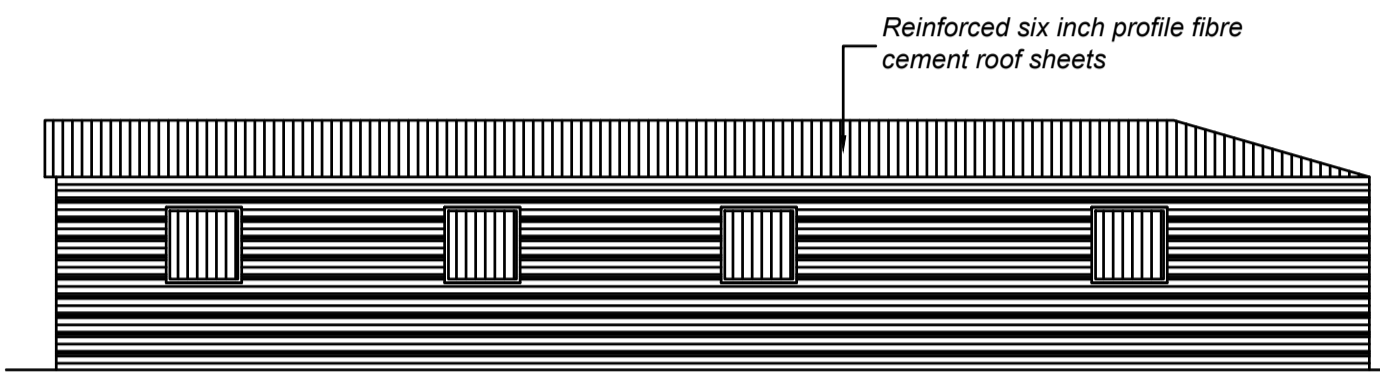

PROPOSED ELEVATION B

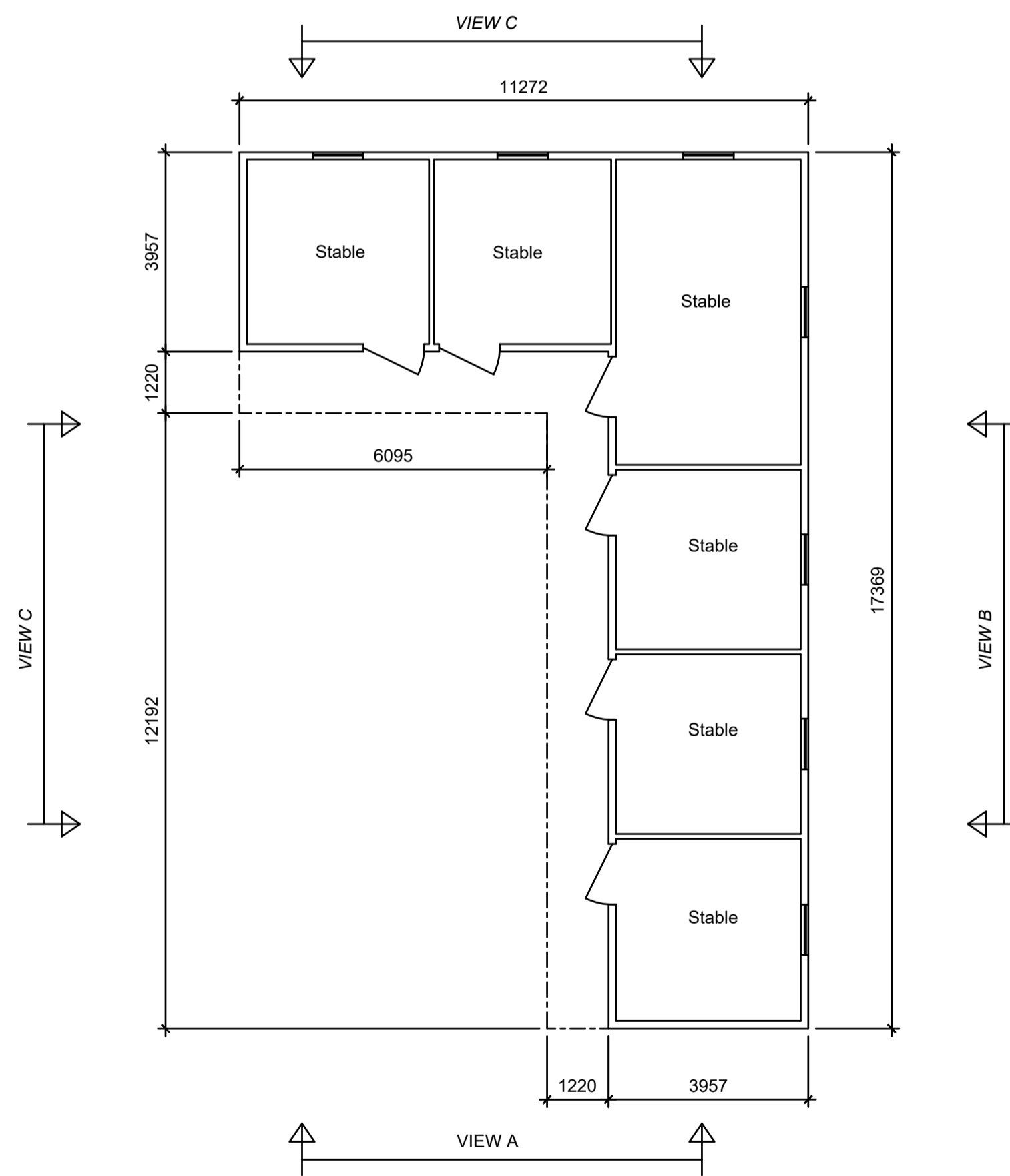

PROPOSED FLOOR PLAN

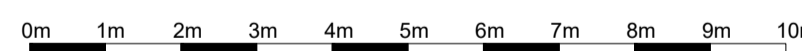
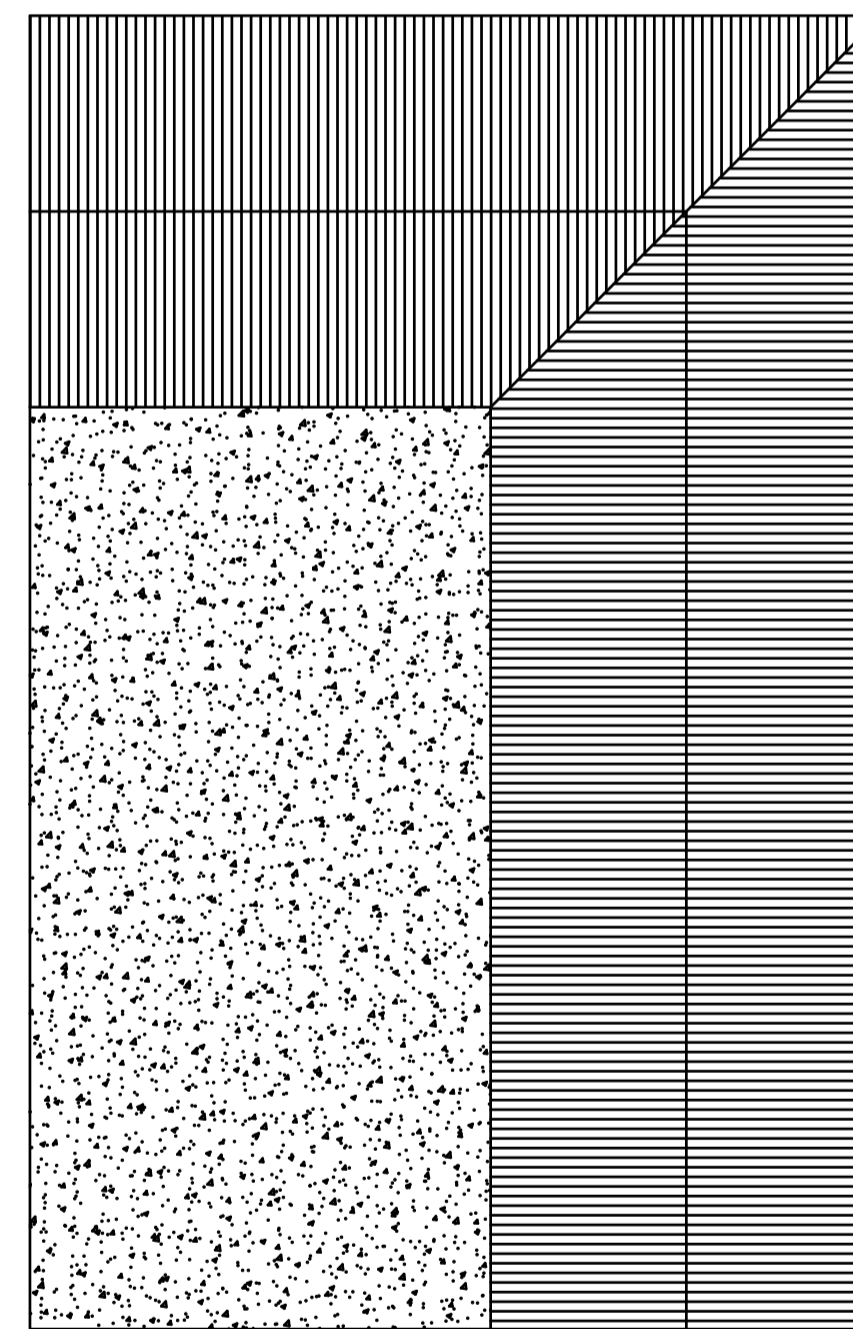

PROPOSED ROOF PLAN

**NOTE!**  
ALL MAPS REPRODUCED UNDER LICENCE No 100047474.

**NOTE**  
ALL MATERIALS USED ON THE PROPOSED STRUCTURE WILL BE IN KEEPING WITH THE ADJOINING AND SURROUNDING BUILDINGS.

**COPYRIGHT NOTICE**  
DRAWING REMAINS THE PROPERTY OF CT PLANNING AND MAY NOT BE REPRODUCED OR ALTERED WITHOUT THE PRIOR CONSENT OF MARK TUSON.

<b>Date</b> September 2023	<b>Approved by</b>
<b>Drawn by</b> MT	<b>Scale - 1 : 100 (A1)</b>
<b>Notes</b>	
<b>Client</b> Mr J Wood Rock Farm Huddersfield Rd Oldham OL3 5LJ	<b>Details</b> Proposed new stable building

CT PLANNING  
Tel - 01543 418779  
Email - apps@ctplanning.co.uk  
Web - www.ctplanning.co.uk

Three Spires House, Station Road,  
Lichfield, Staffordshire, WS13 6HX

REVISION:- B.

DRAWING NO:- MT / 1548 / 1

