

SOUTH WEST ELEVATION

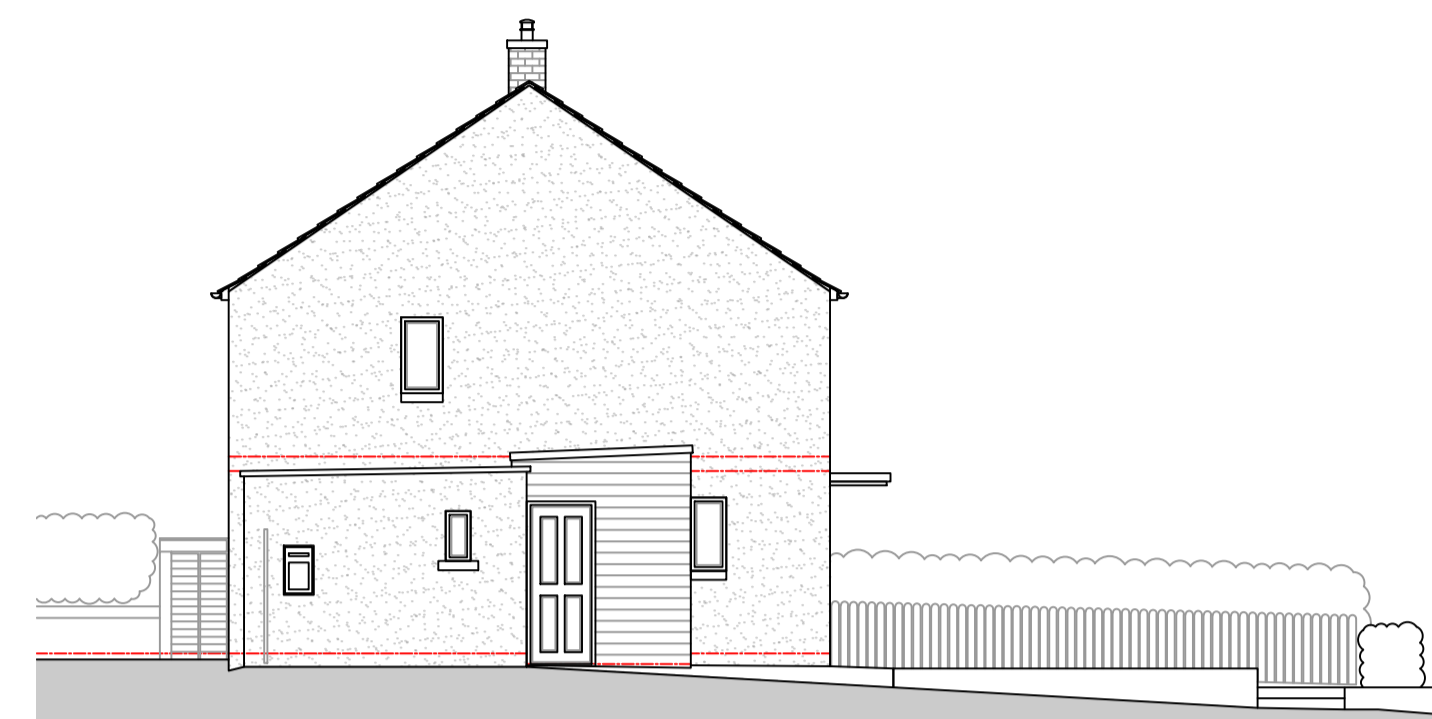

NORTH WEST ELEVATION



NORTH EAST ELEVATION

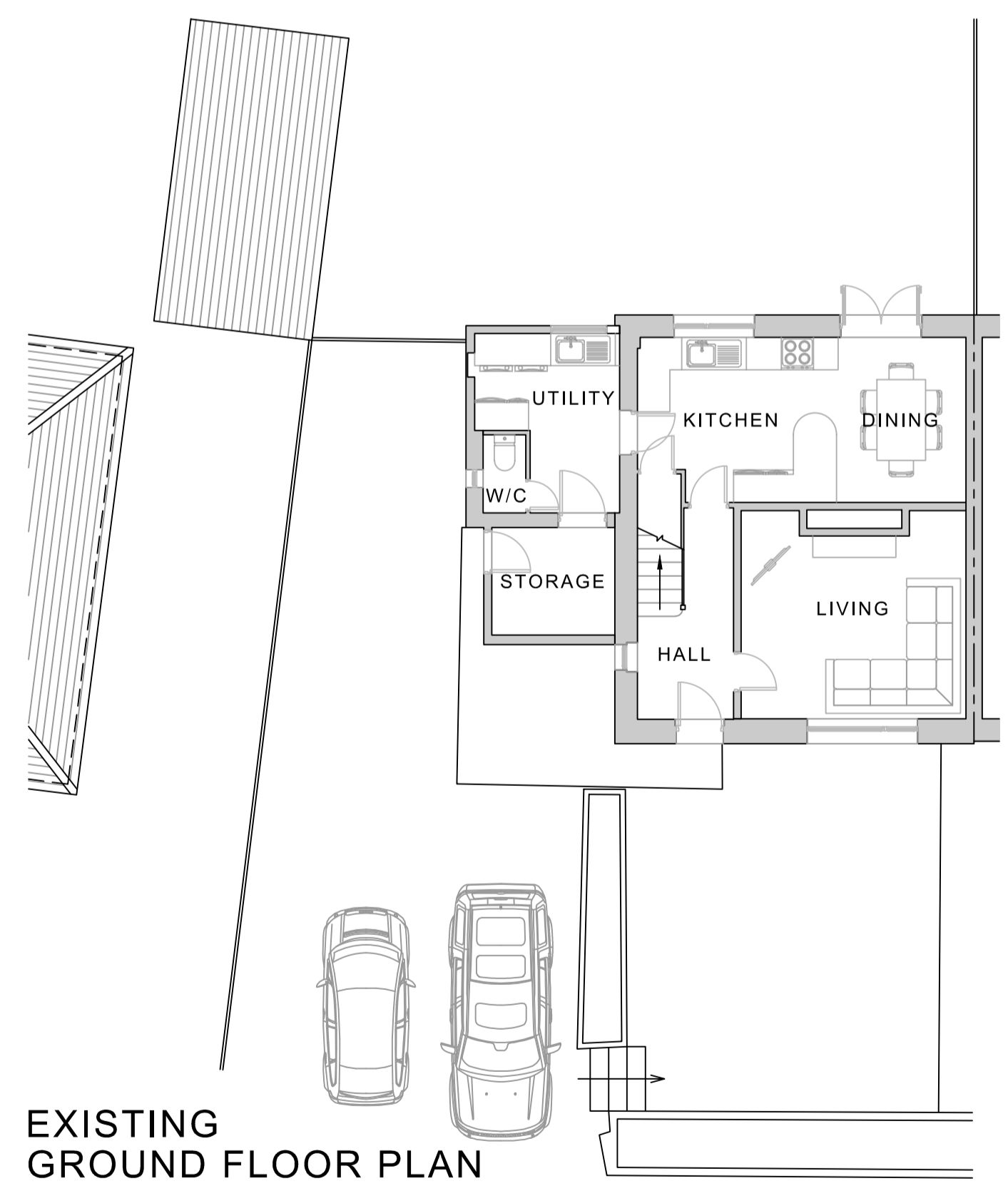

EXISTING GROUND FLOOR PLAN

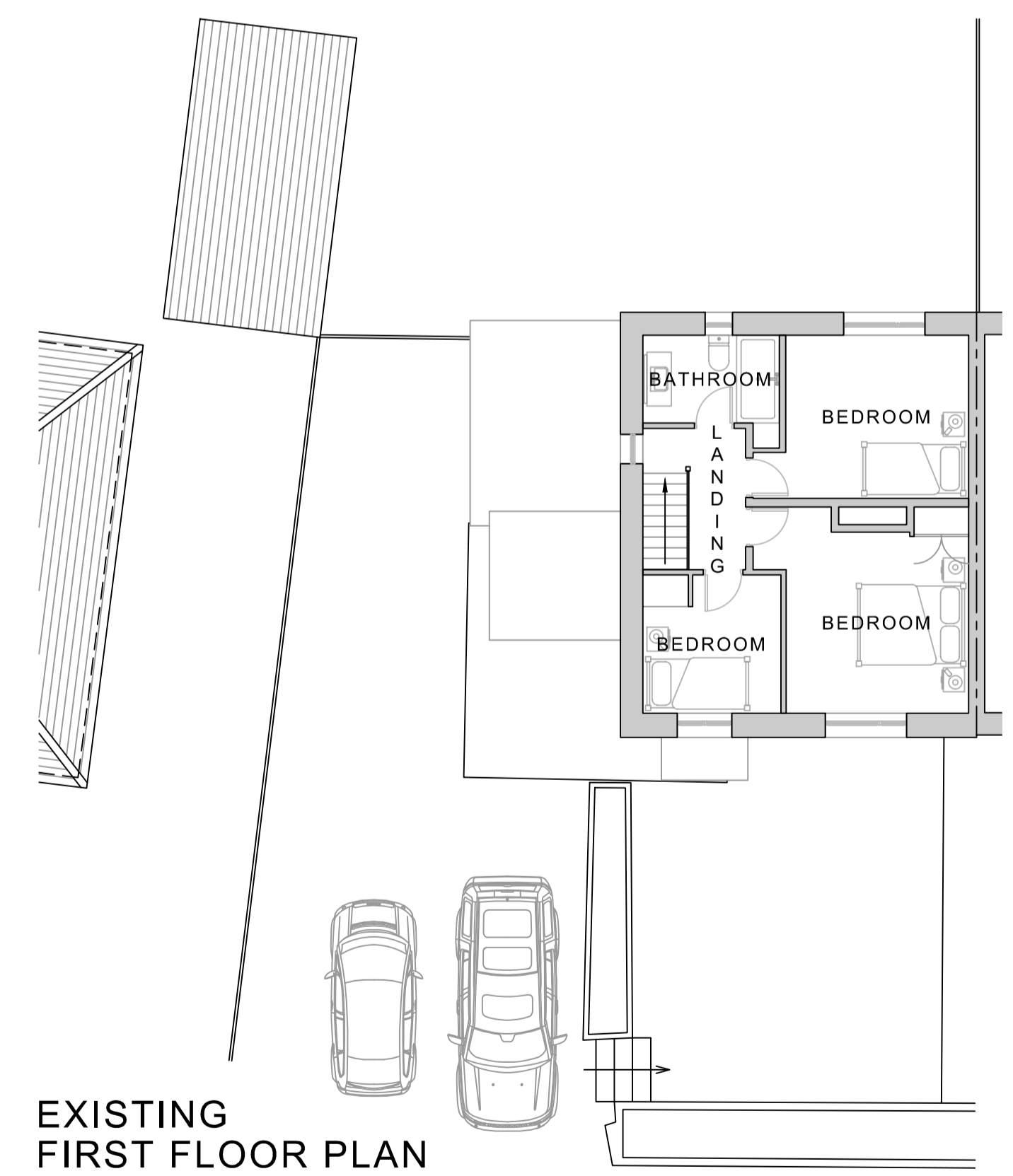

EXISTING FIRST FLOOR PLAN

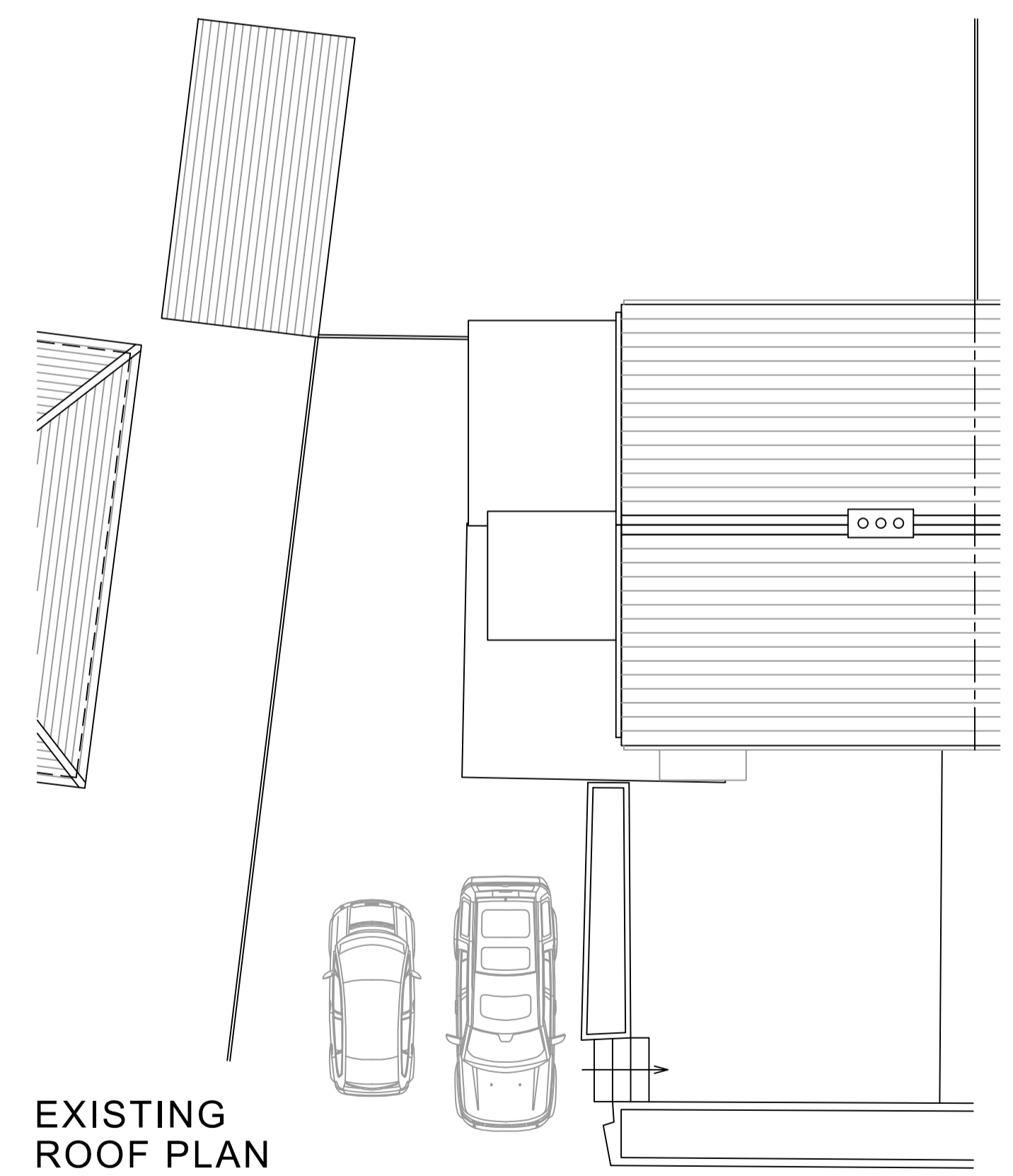

EXISTING ROOF PLAN

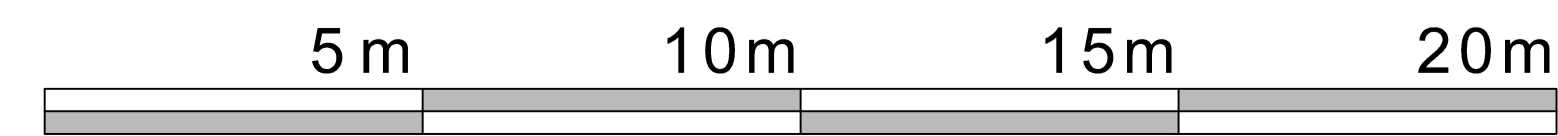

REV	DATE	DRAWN

DAVID HILL

Chartered Surveyors • Chartered Town Planners
Estate Agents
The New Ship • Mill Bridge
Skipton • North Yorkshire • BD23 1NJ
T: 01756 795621 F: 01756 795622
@: info@david-hill.co.uk www.david-hill.co.uk

CLIENT

MR & MRS CAWOOD
12 RIBBLESDALE ESTATE
LONG PRESTON
SKIPTON
NORTH YORKSHIRE
BD23 4RD

PROJECT

PLANS AND ELEVATIONS
AS EXISTING

PROPOSED EXTENSION

TO 12 RIBBLESDALE ESTATE
LONG PRESTON
SKIPTON
NORTH YORKSHIRE
BD23 4RD

DRAWING NO. P2220-001	REV -
---------------------------------	----------

SCALE - A1 1:100	DATE MAY 2023	DRAWN LPC
-----------------------------------	-------------------------	---------------------

IN ALL CASES FIGURED DIMENSIONS SHALL BE TAKEN IN PREFERENCE TO SCALED DIMENSIONS. ALL RELEVANT DIMENSIONS SHALL BE CHECKED ON SITE BEFORE ANY PREFABRICATED WORK IS PUT IN HAND. THIS DRAWING IS COPYRIGHT AND SHALL NOT BE REPRODUCED WITHOUT WRITTEN PERMISSION. THIS DRAWING IS SOLELY PRODUCED FOR THE PURPOSES OF PLANNING AND IS NOT TO BE USED FOR OR DURING CONSTRUCTION. **PLEASE DO NOT SCALE FROM THIS DRAWING.**