

SOUTH WEST ELEVATION

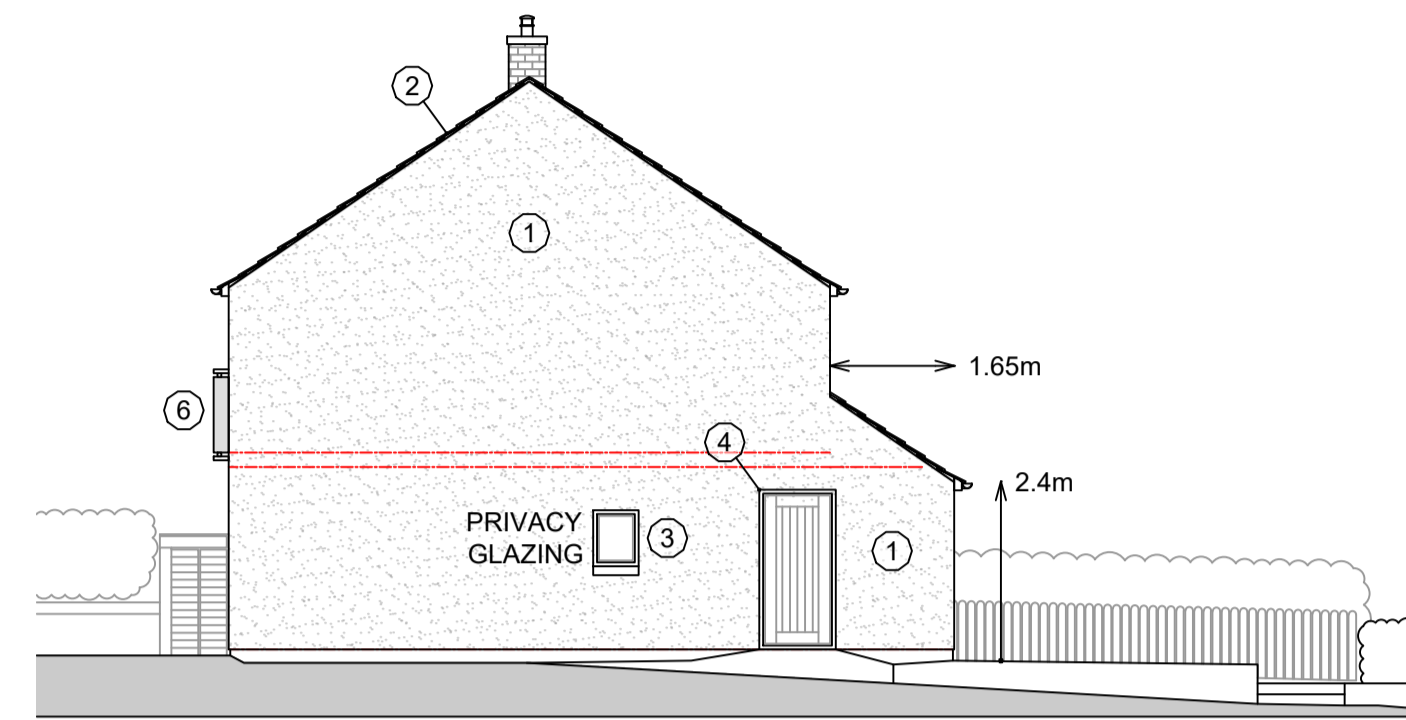

NORTH WEST ELEVATION

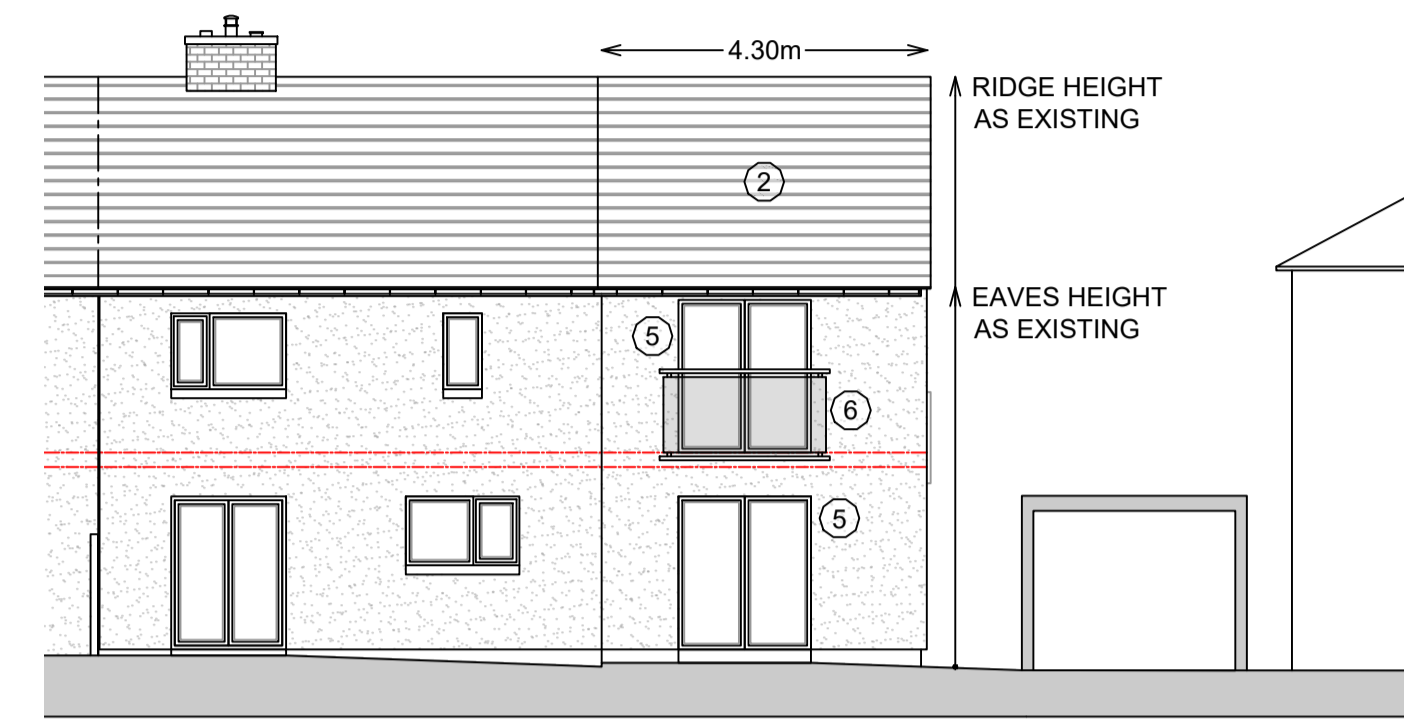

NORTH EAST ELEVATION

**MATERIAL NOTES**

- ① RENDER TO MATCH EXISTING
- ② ROOF FINISH TO MATCH EXISTING
- ③ WINDOWS TO MATCH EXISTING
- ④ TIMBER PANEL DOOR, COLOUR TO MATCH WINDOW FRAMES
- ⑤ BI-FOLDING DOORS COLOUR TO MATCH EXISTING FRAMES
- ⑥ GLAZED JULIET BALCONY WITH METAL RAIL AT 1100mm ABOVE FLOOR LEVEL

B	OCT 2023	LPC
A	JUL 2023	LPC
-	MAY 2023	LPC
REV	DATE	DRAWN

**DAVID HILL**

Chartered Surveyors • Chartered Town Planners  
Estate Agents  
The New Ship • Mill Bridge  
Skipton • North Yorkshire • BD23 1NJ  
T:01756 795621 F:01756 795622  
@:info@david-hill.co.uk www.david-hill.co.uk

**CLIENT**

MR & MRS CAWOOD  
12 RIBBLESDALE ESTATE  
LONG PRESTON  
SKIPTON  
NORTH YORKSHIRE  
BD23 4RD

**PROJECT**

PLANS AND ELEVATIONS  
AS PROPOSED  
  
PROPOSED EXTENSION  
  
TO 12 RIBBLESDALE ESTATE  
LONG PRESTON  
SKIPTON  
NORTH YORKSHIRE  
BD23 4RD

DRAWING NO. <b>P2220-002</b>	REV <b>B</b>
SCALE - <b>A1</b> <b>1:100</b>	DATE <b>OCT 2023</b>
	DRAWN <b>LPC</b>

IN ALL CASES FIGURED DIMENSIONS SHALL BE TAKEN IN PREFERENCE TO SCALED DIMENSIONS. ALL RELEVANT DIMENSIONS SHALL BE CHECKED ON SITE BEFORE ANY PREFABRICATED WORK IS PUT IN HAND. THIS DRAWING IS COPYRIGHT AND SHALL NOT BE REPRODUCED WITHOUT WRITTEN PERMISSION. THIS DRAWING IS SOLELY PRODUCED FOR THE PURPOSES OF PLANNING AND IS NOT TO BE USED FOR OR DURING CONSTRUCTION. **PLEASE DO NOT SCALE FROM THIS DRAWING.**

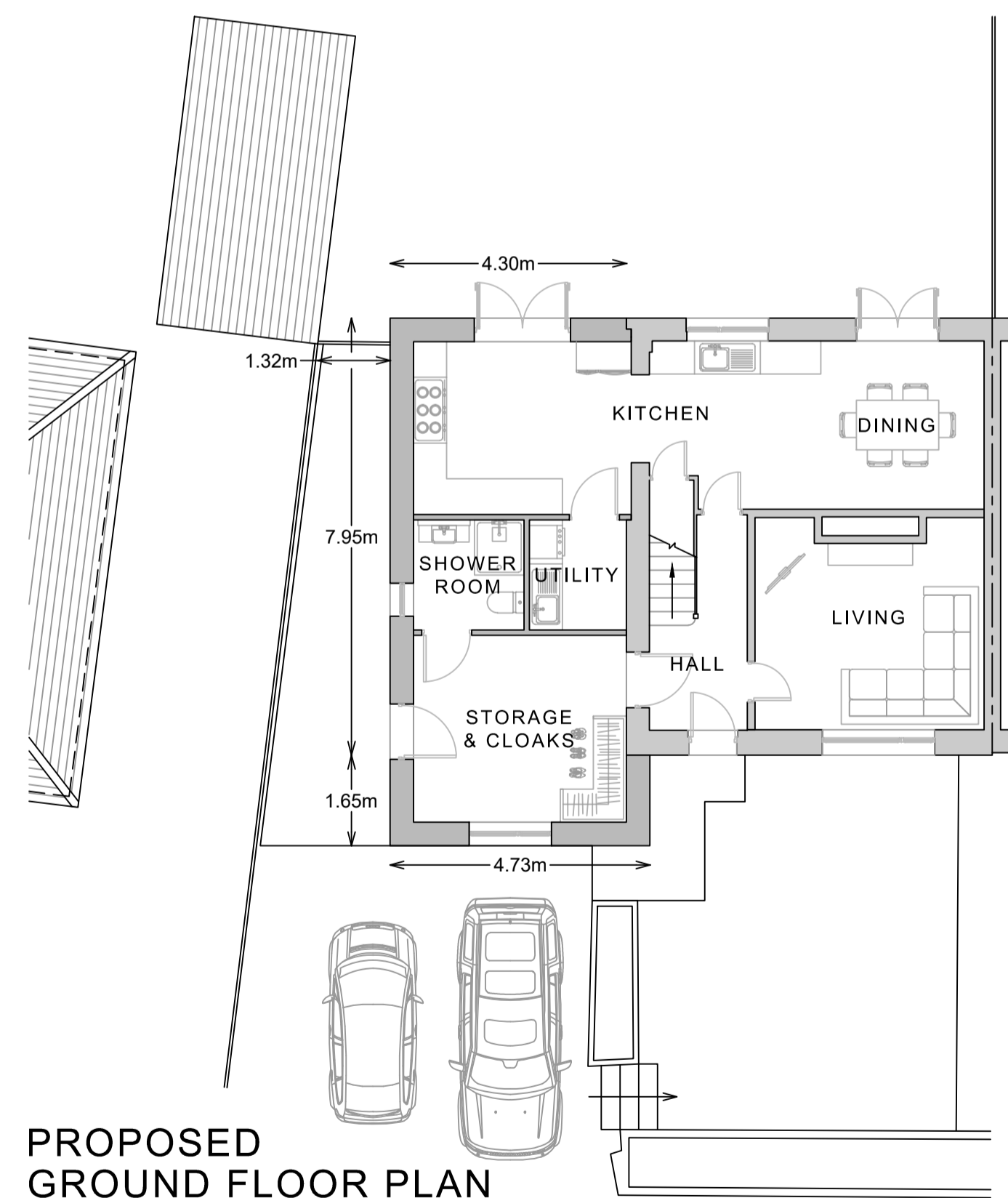

PROPOSED GROUND FLOOR PLAN

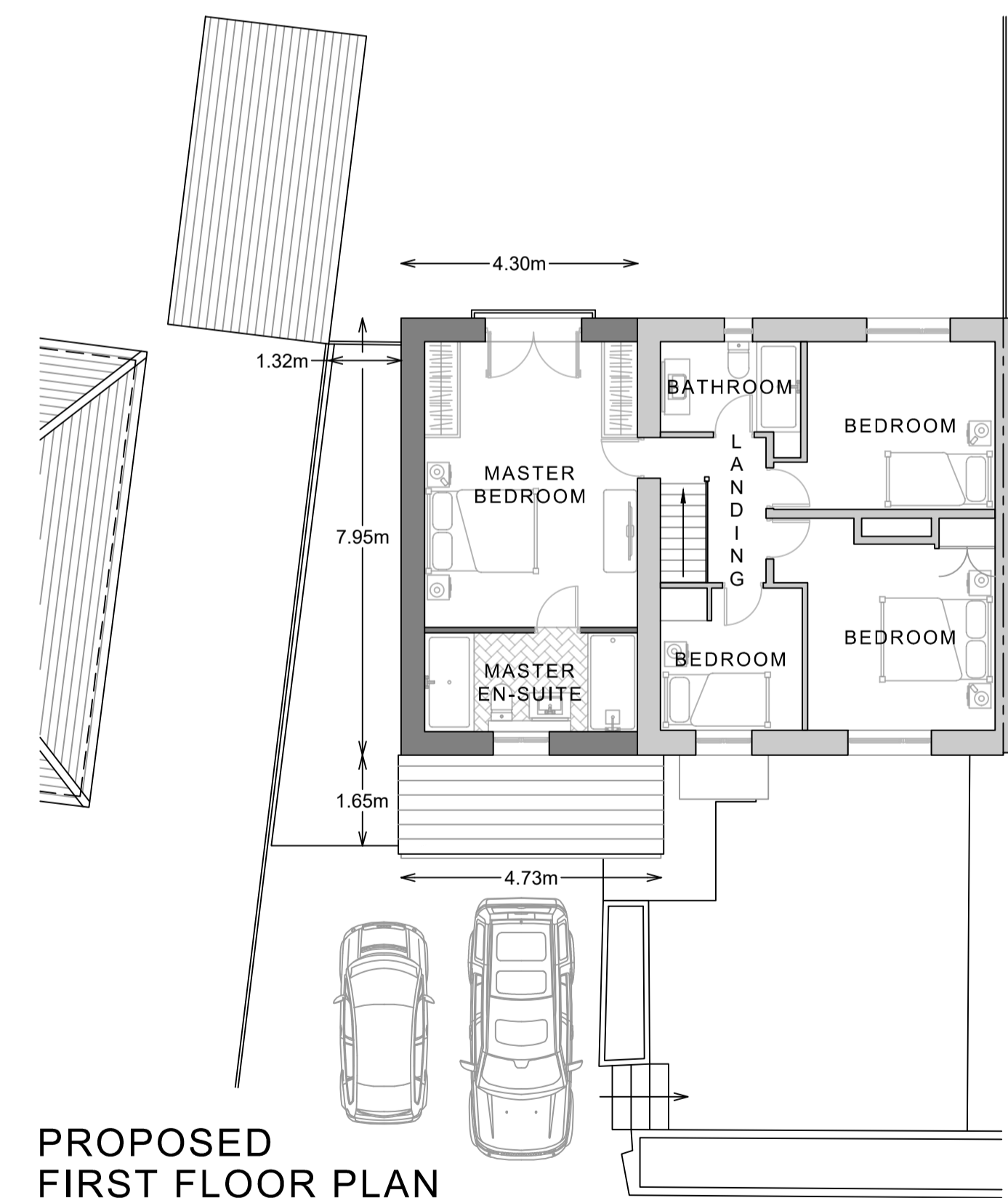

PROPOSED FIRST FLOOR PLAN

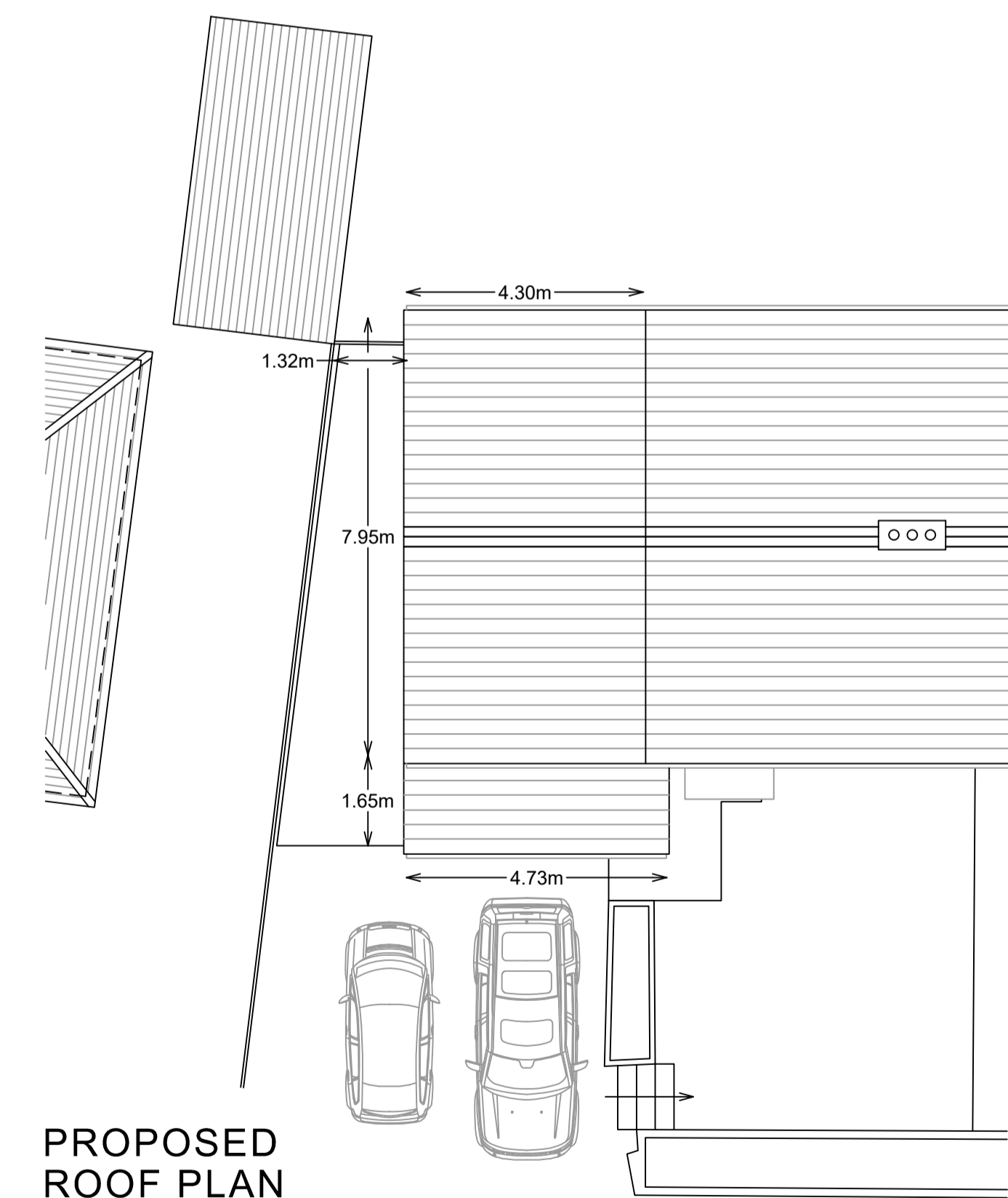

PROPOSED ROOF PLAN

