

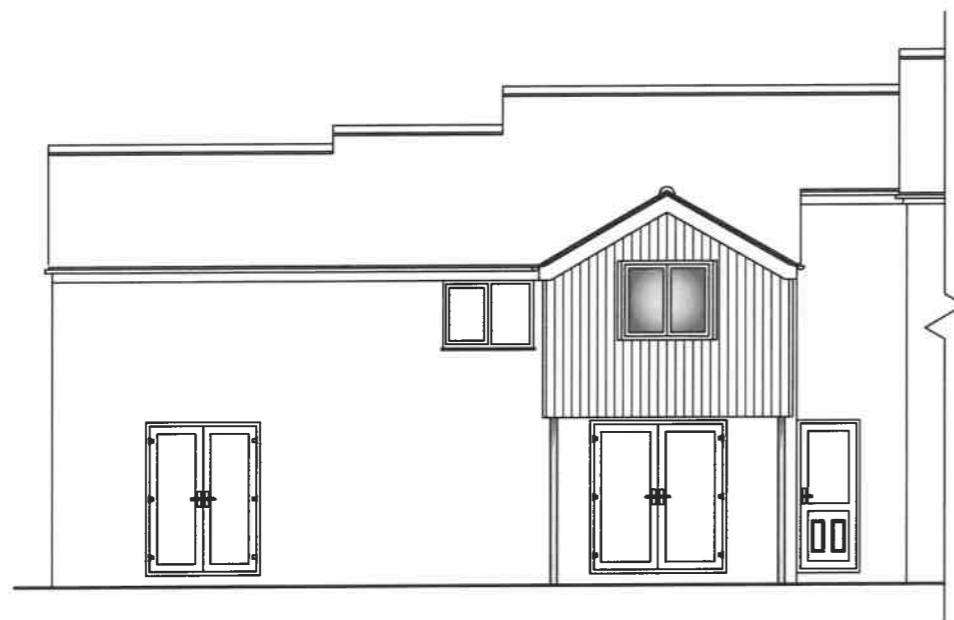

**FRONT
ELEVATIONS 1:100**







SIDE



REAR

MATERIALS:

-  Vertical natural stained timber cladding
-  White UPVC window to match existing
-  Roof tiles to match existing
-  Anthracite steel structural posts

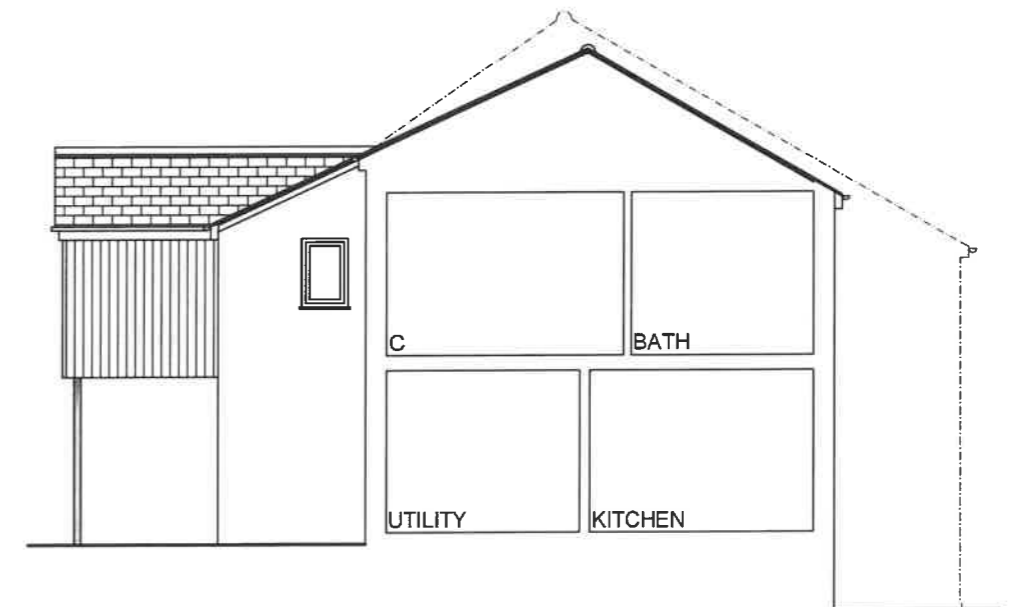

SIDE



Contract :
FIRST FLOOR EXTENSION TO
REAR OF 21 BROADWAY,
WITCHFORD, ELY, CAMBS.

Title :
ELEVATIONS
AS PROPOSED

These drawings are the
COPYRIGHT of Greg
Saberton Design.
Unauthorised
copying is not permitted.

Revisions :

Scale : 1 : 100
Date : SEPT 2023
Drawing Number : 08 / 3180 / 23

GREG SABERTON DESIGN
ARCHITECTURAL DESIGN CONSULTANCY
Tom's Hole Barn, Branch Bank, Prickwillow, Ely, Cambridgeshire, CB7 4UR
Tel/Fax : 01353 687999
Email : greg@gregsabertondesign.co.uk