



**Planning Proposal:**

A single story kitchen extension to the rear with a single story home office extension to the rear of the garage.

**Contents**

1. Kitchen Extension Detail.....1  
2. Garage / Office Extension Detail.....2  
3. Location Plan.....3

**Planning Documents:**

001 - Existing Ground	006 - Site Plan
002 - Proposed Ground Floor	007 - Existing & Proposed Garage / Office Elevations
003 - Existing & Proposed Rear Elevations	008 - Location Plan
005 - Existing & Proposed Side Elevations	009 - Design and Access Statement
006 - Existing & Proposed Side Elevations	

## Kitchen Extension Detail:

The kitchen, relocation and extension to the rear of the property really brings the property to life for the all living there the bifold doors on the garden, with a pitched roof, and Velux windows. Brick and roof tiles to match existing.

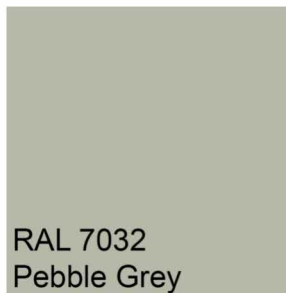
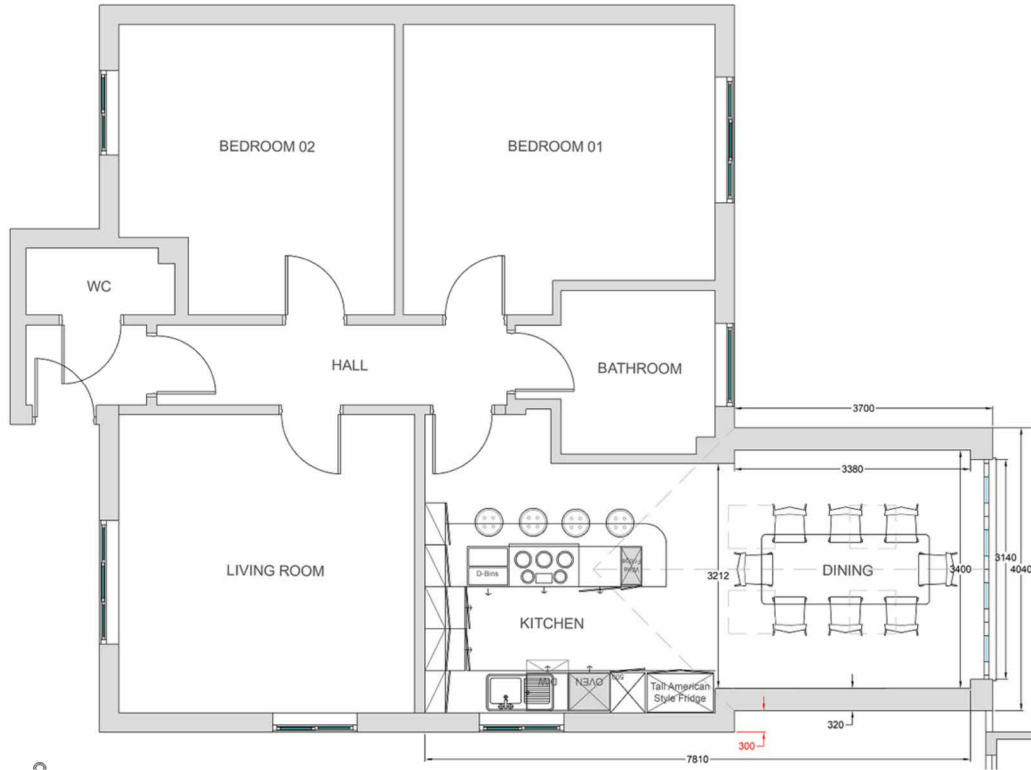

RAL 7032  
Pebble Grey



Proposed Side Elevation (West)



Proposed Rear Elevation (South)

All Finishes will be

Garage / Office Extension Detail:  
Brick and roof tiles to match existing.

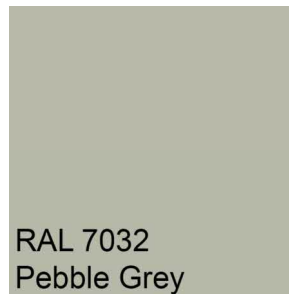
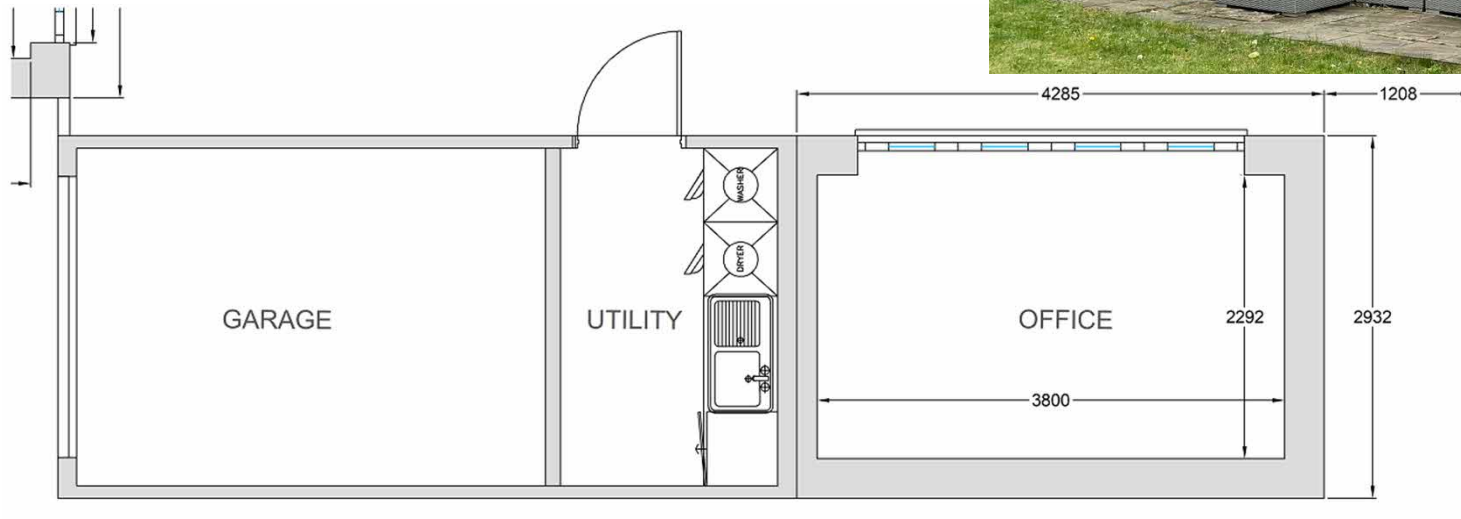

RAL 7032  
Pebble Grey

All Finishes will be



Proposed Side Elevation (East)

291200m

291100m

507600m

507700m





**Thank you for your time**

1 Museum Cottage  
Main Street  
Southwick  
Peterborough  
PE8 5BL

t. 

  
[www.optimumdesignservices.co.uk](http://www.optimumdesignservices.co.uk)