

PROPOSED PLANS 1:100

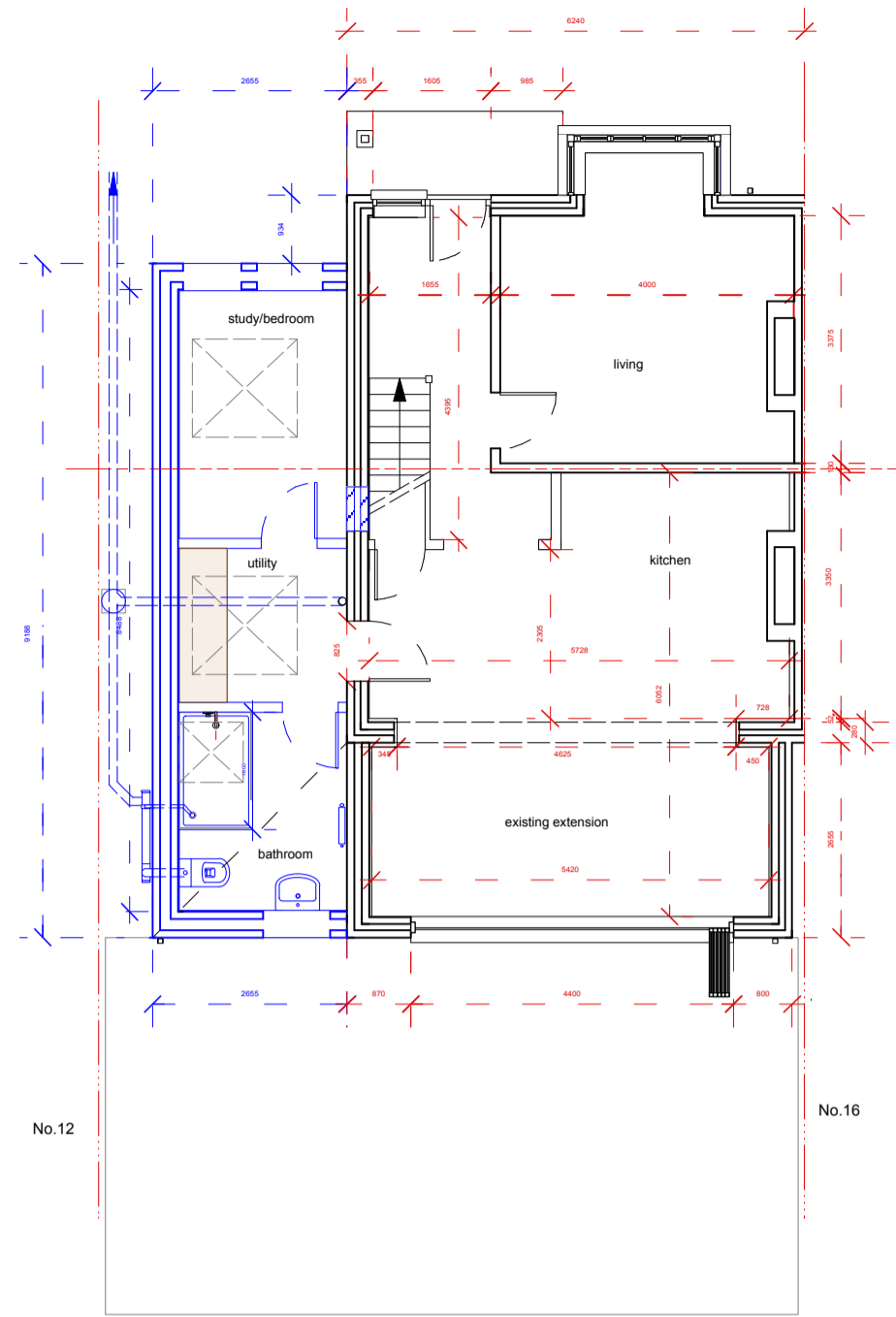

PROPOSED GROUND FLOOR 1:100

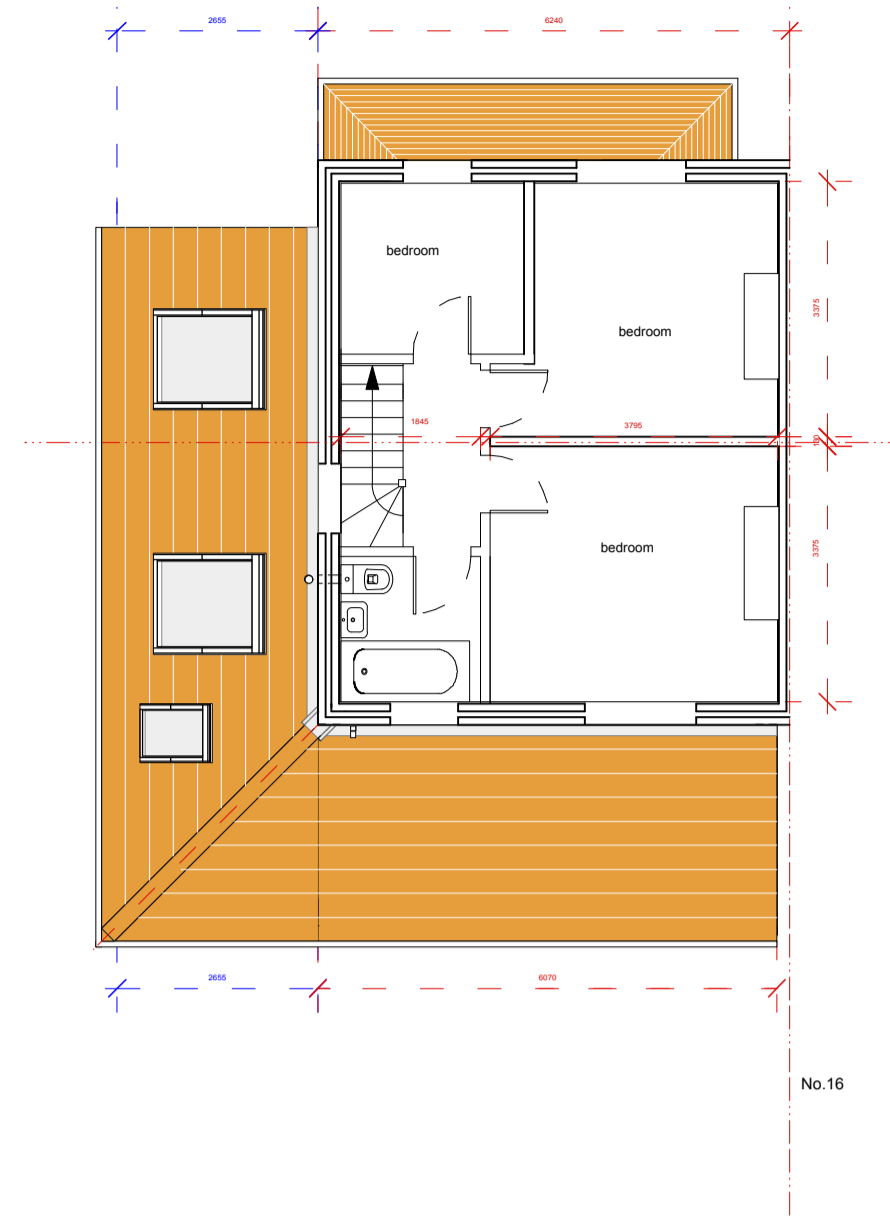

PROPOSED FIRST FLOOR 1:100

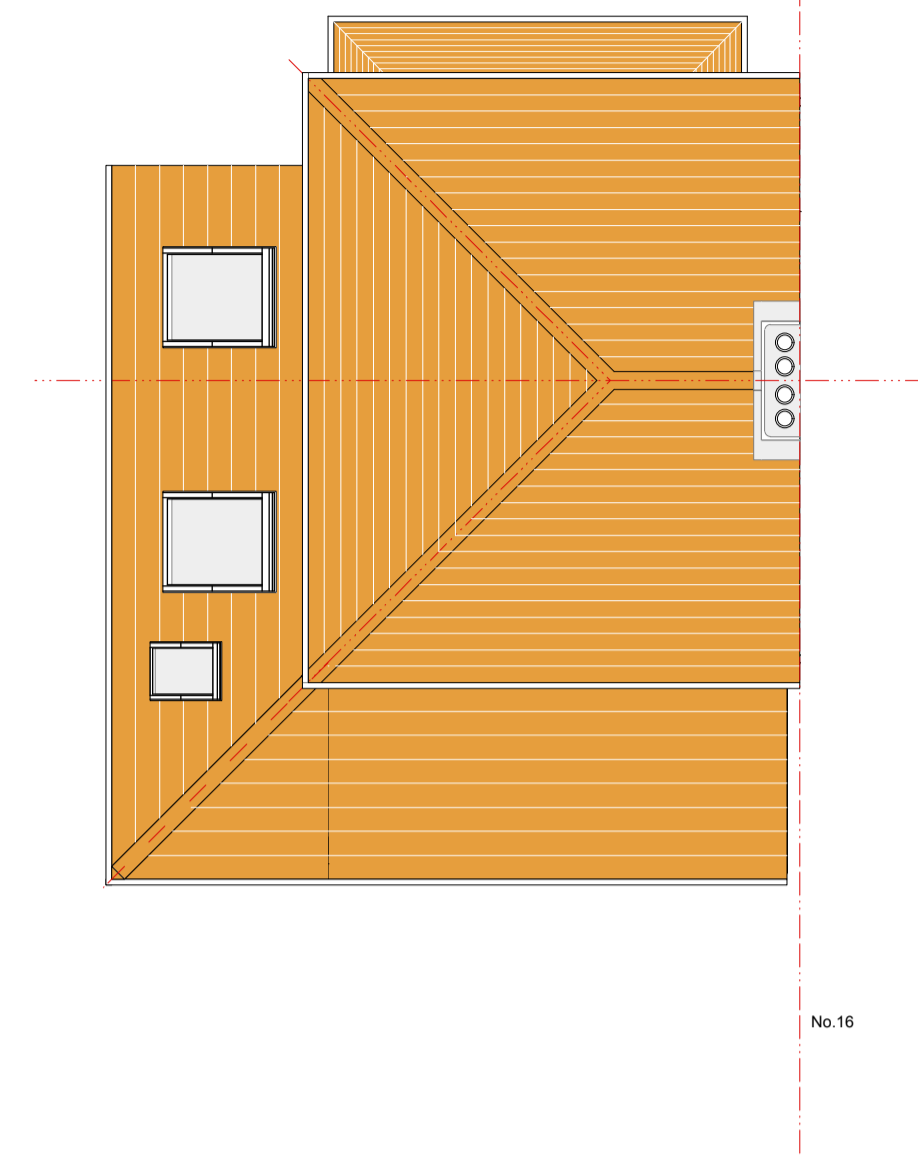

PROPOSED ROOF PLAN 1:100

PROJECT: SIDE EXTENSION with "Wrap Around"
HOUSE TYPE: 1930' Semi-detached
SITE ADDRESS: 14 Waldemar Avenue, Hellesdon NR6 6TB
CLIENTS: Harrison Bailey
DATE: 10th October 2023



AGENT: Paul D'Amico, Architectural Designer
1, Dover Street, Norwich NR2 3LG
Land: 01603 471257 Mobile: 07880668161
remodel@pauldamico.co.uk
www.pauldamico.co.uk

PROPOSED ELEVATIONS 1:100

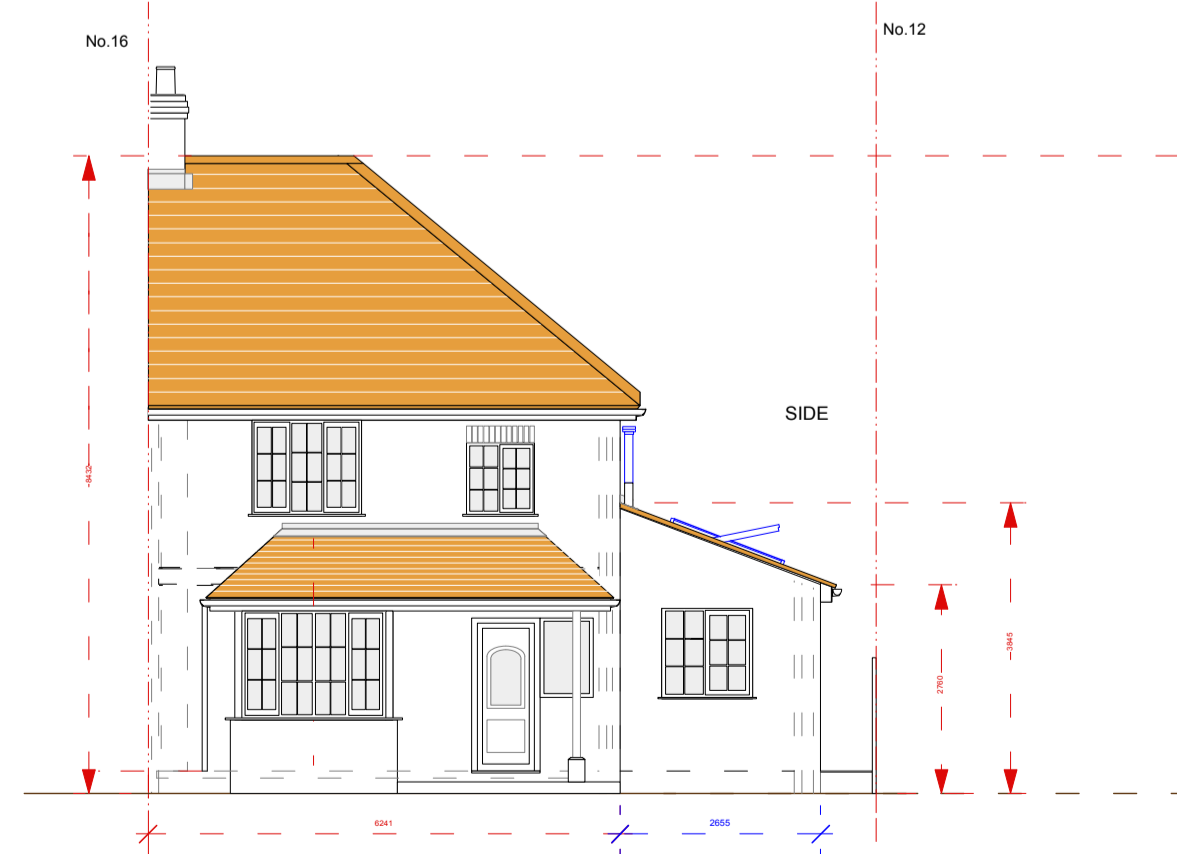

PROPOSED FRONT ELEVATION 1:100

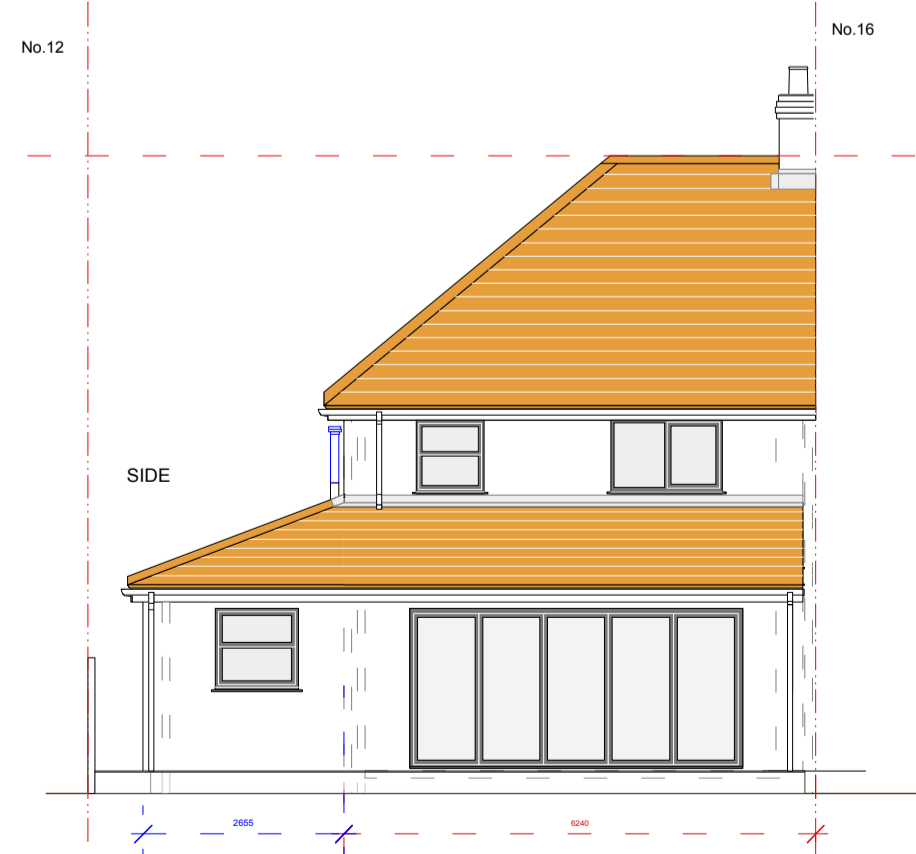

PROPOSED REAR ELEVATION 1:100

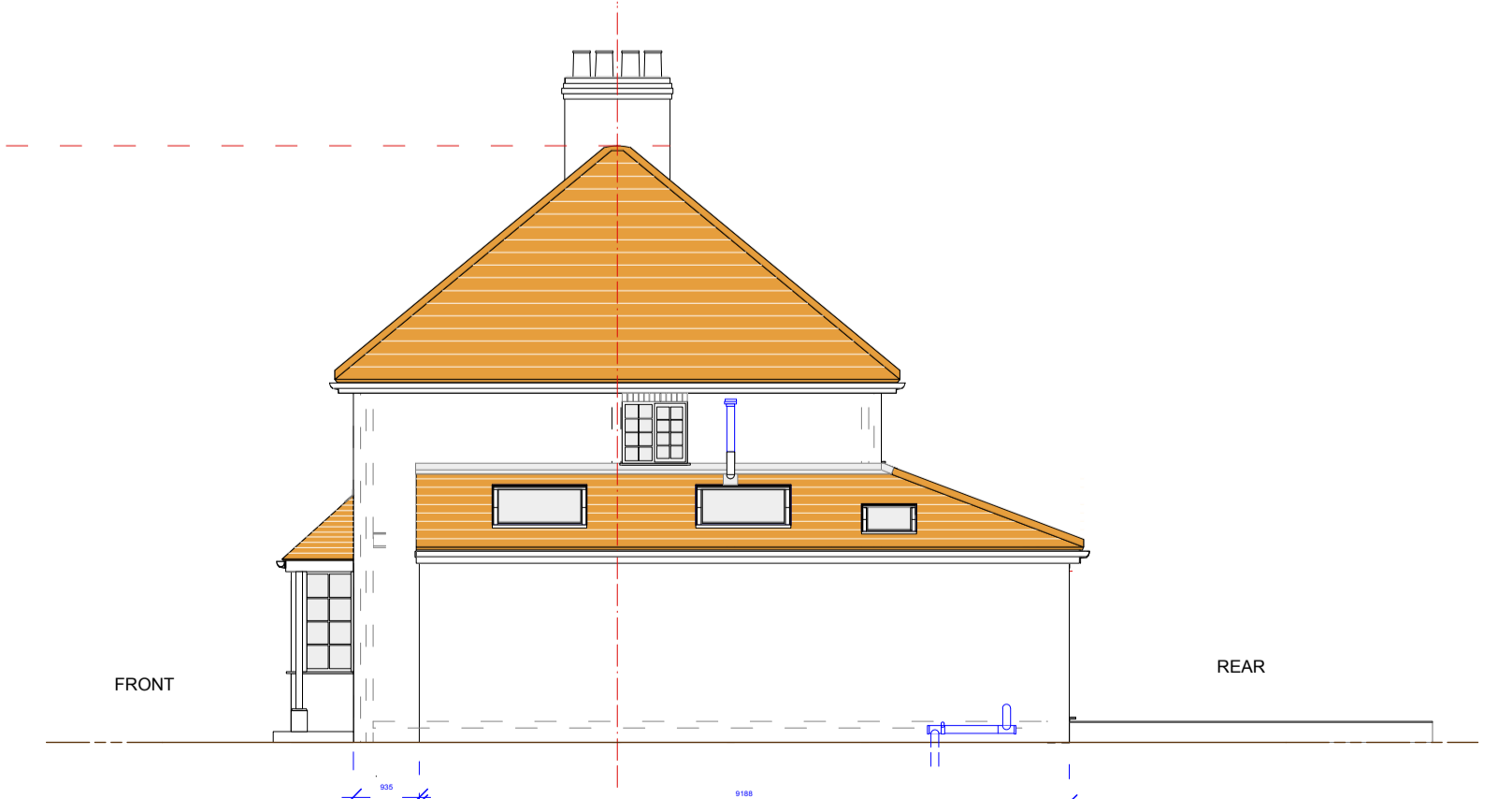

PROPOSED SIDE ELEVATION 1:100