

Garage/ Workshop PLAN

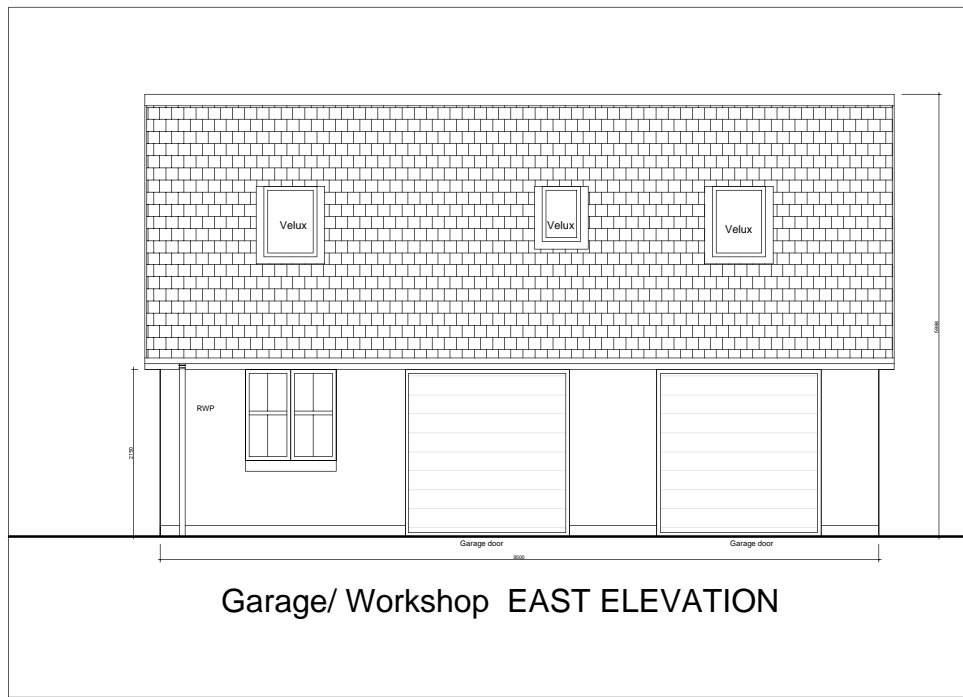

Garage/ Workshop EAST ELEVATION

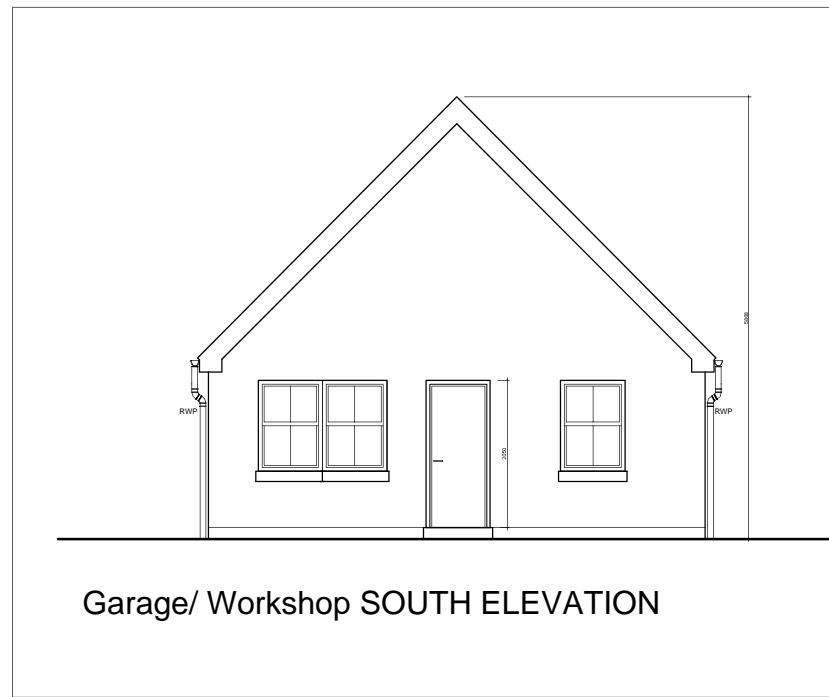

Garage/ Workshop SOUTH ELEVATION

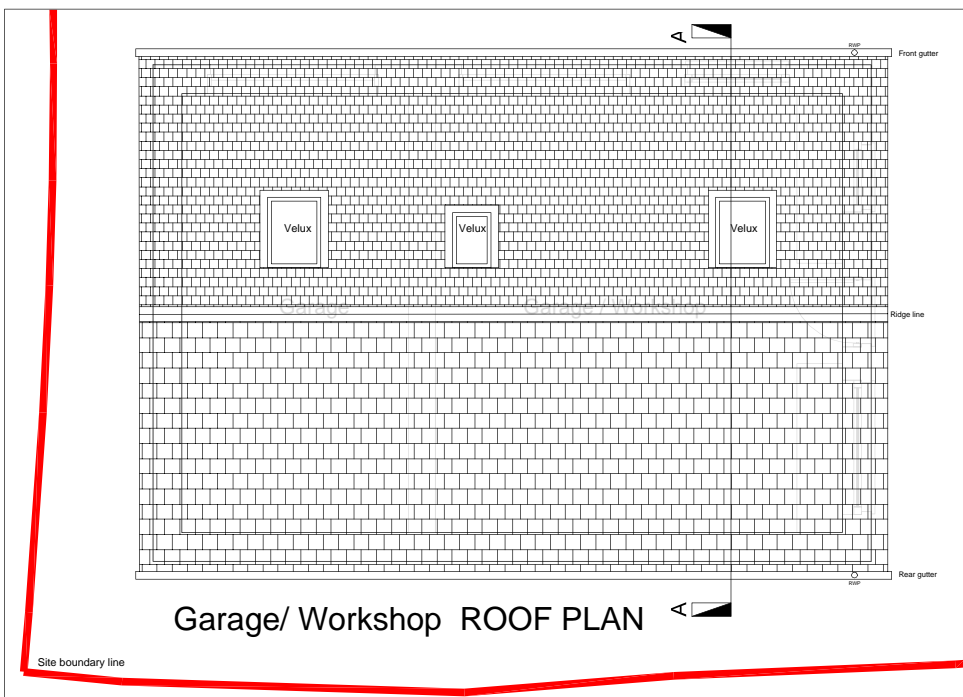

Garage/ Workshop ROOF PLAN

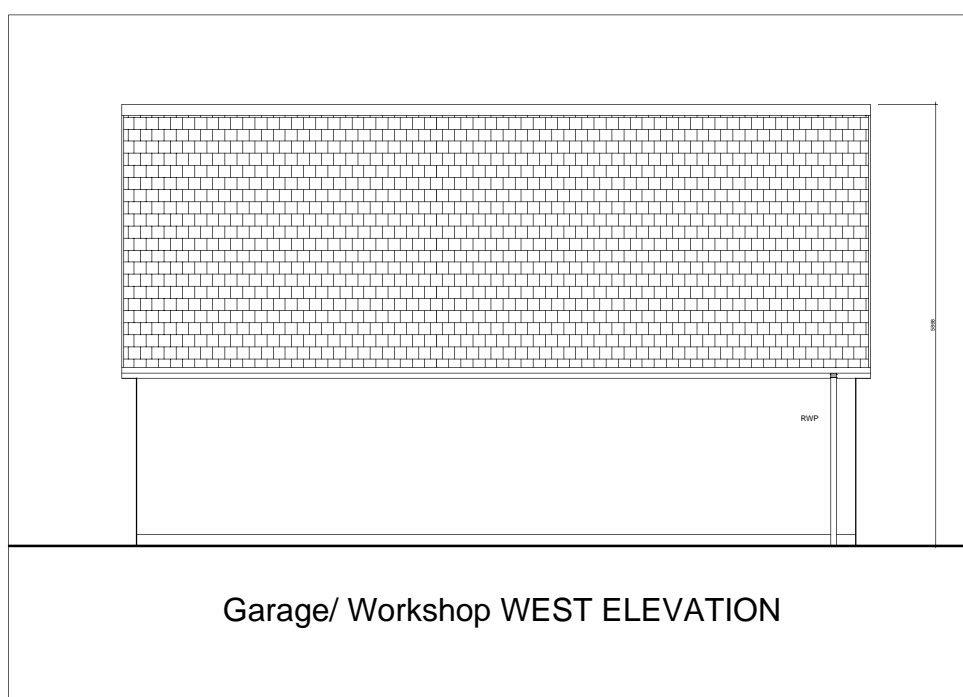

Garage/ Workshop WEST ELEVATION

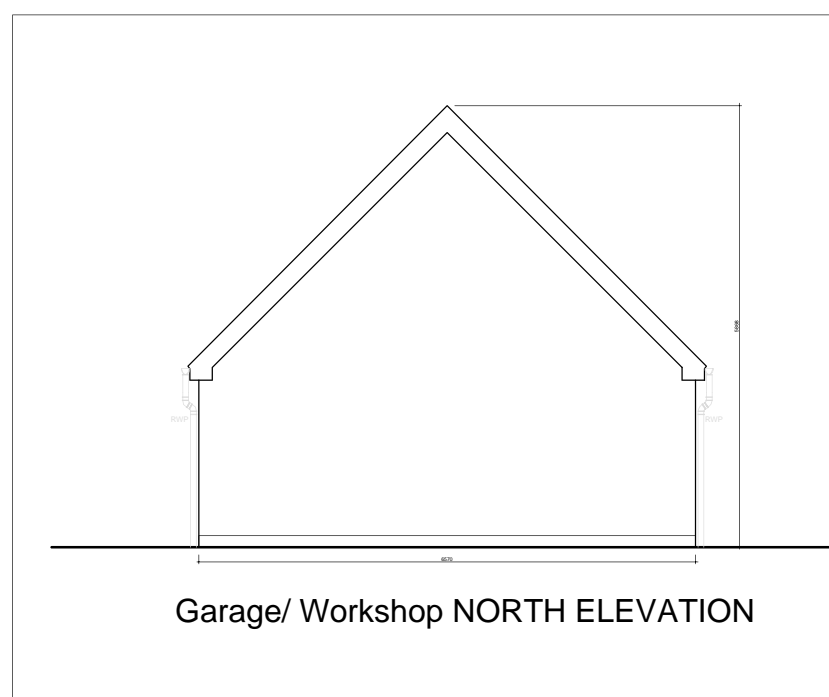

Garage/ Workshop NORTH ELEVATION

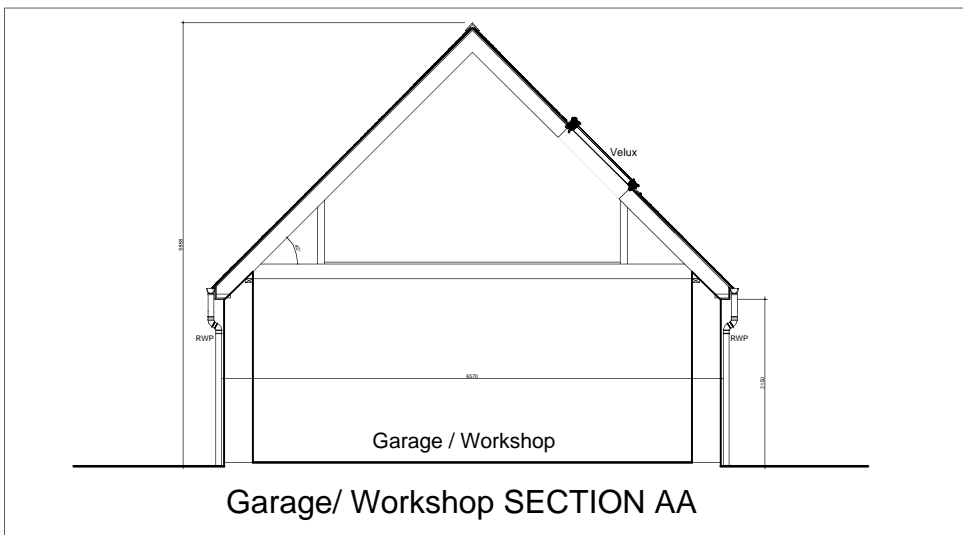

Garage/ Workshop SECTION AA

**PROPOSED MATERIAL SPECIFICATION**

Roof covering: grey slate to match existing house with grey dry fix ridge tiles.

Soffit/eaves/ fascia: Black eaves, soffit and fascia to match existing.

Rainwater goods: Marley 'Deepflow' (black) to match existing.

External wall: Stone slips to match existing on house and new rear extension in colour.

Windows: Upvc - (white) wood grain effect.

Garage Doors: (white) wood grain effect.

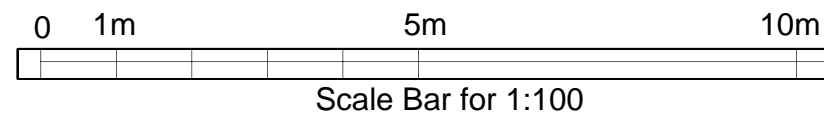

NOTES  
 1. COPYRIGHT OF architecture4u AND THIS DRAWING NOT TO BE REPRODUCED WITHOUT THE CONSENT OF THE ARCHITECT  
 2. DO NOT SCALE OFF THIS DRAWING FOR CONSTRUCTION PURPOSES  
 3. ALWAYS USE FIGURED DIMENSIONS  
 4. ANY DISCREPANCIES REPORT IMMEDIATELY TO THE ARCHITECT  
 5. IF IN DOUBT ABOUT ANY PART OF THIS DRAWING, CONTACT THE ARCHITECT  
 6. THIS DRAWING HAS BEEN CREATED ON A COMPUTER AND SHOULD NOT BE AMENDED BY HAND

DRAWING STATUS					
PLANNING					
REV	NOTES	BY	DATE		

**architecture4u**  
 CHARTERED ARCHITECT AND PRINCIPAL DESIGNER  
 HILLHALL, TWEEDSMUIR, BIGGAR, ML12 6QP.  
 Tel: 07740 106 965 www.architecture4u.co.uk

Client	Mr J Howard	Drawing	DOUBLE GARAGE / WORKSHOP DRAWINGS		Project Ref.	23/109
Project	Alterations, Extension and Garage at 3 Deneburn, Leadhills, Biggar, ML12 6YG	Drawn By	Date	Scale	Drawing No.	07
		CP	12/10/23	1:100		