

PROPOSED NORTH ELEVATION 1:100

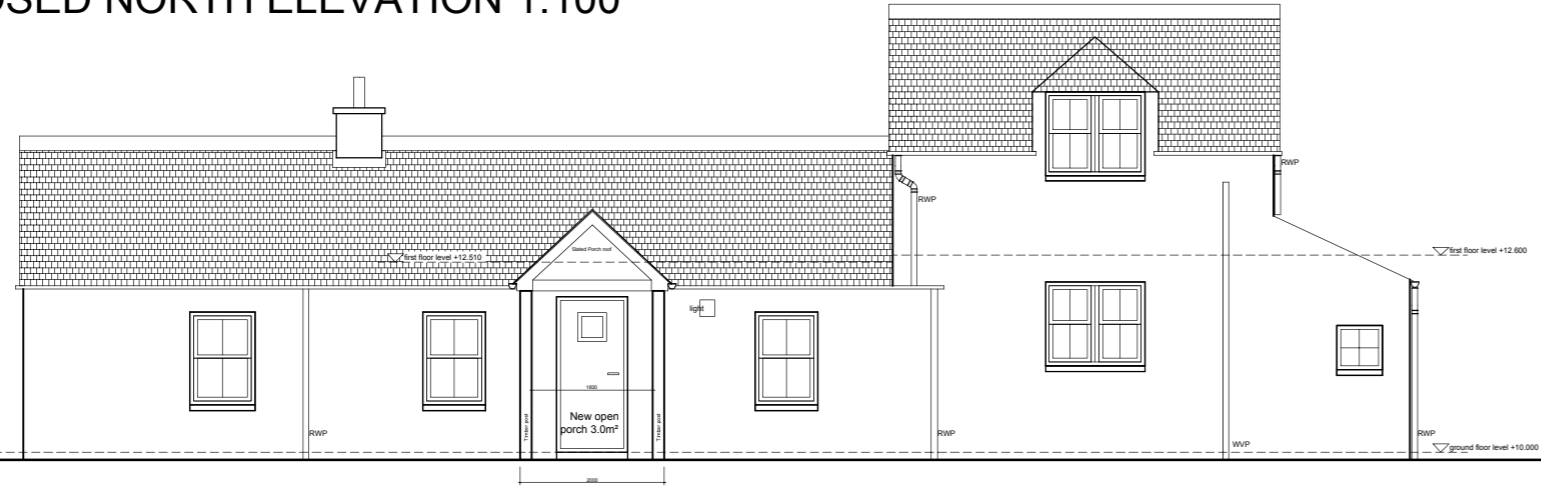

PROPOSED SOUTH ELEVATION 1:100

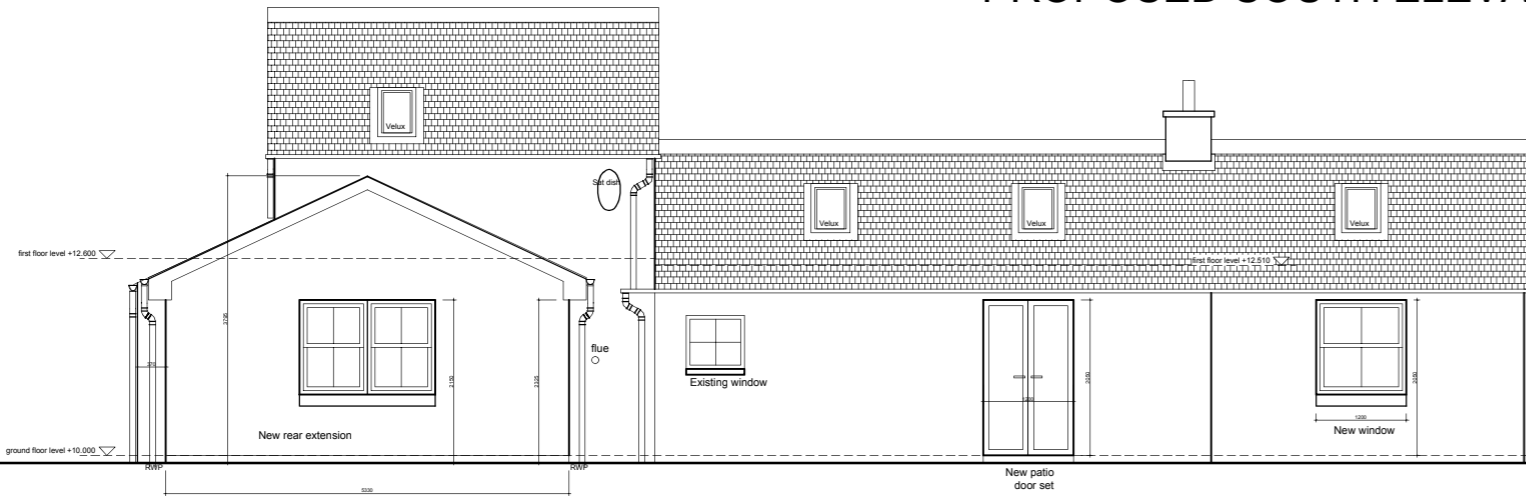

PROPOSED MATERIAL SPECIFICATION

- Roof covering:** grey slate to match existing with grey dry fix ridge tiles and lead flashings at abutment.
- Soffit/eaves/ fascia:** Black eaves, soffit and fascia to match existing.
- Rainwater goods:** Marley 'Deepflow' (black) to match existing.
- External wall:** Stone slips to match existing in colour.
- Windows:** Upvc - (white) wood grain effect.
- Doors:** Upvc - (white) wood grain effect.
- Porch:** Timber framed - (brown stained finish).

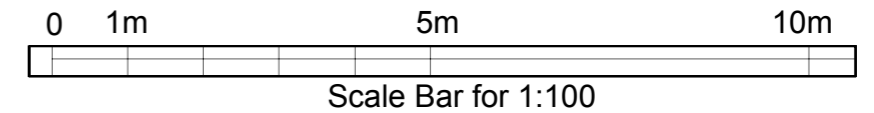

PROPOSED WEST ELEVATION 1:100

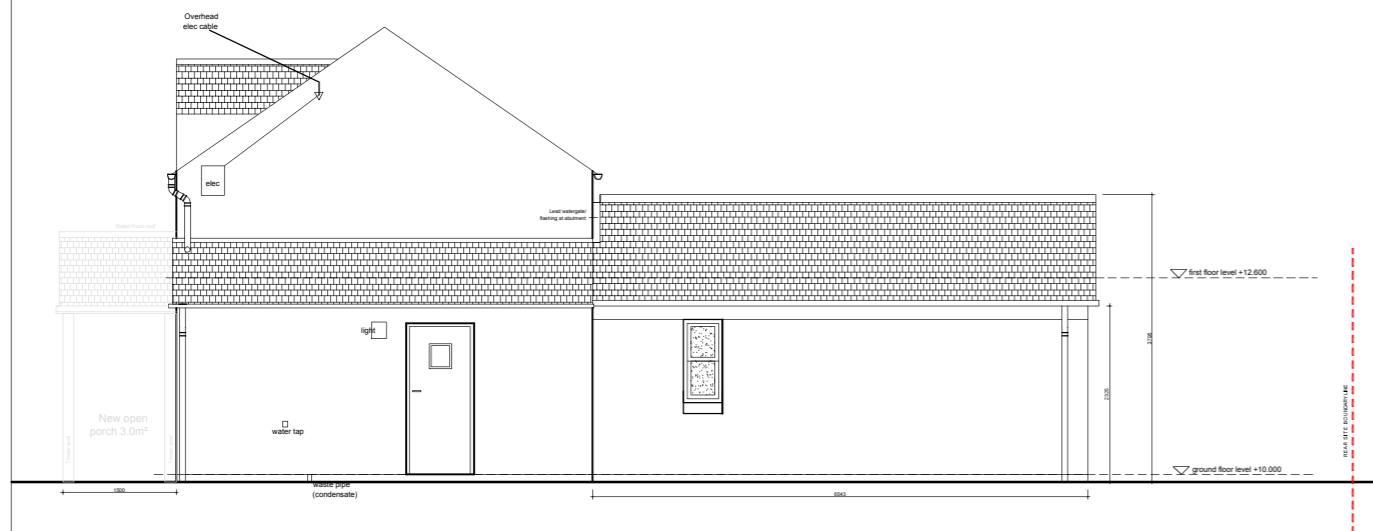

PROPOSED EAST ELEVATION 1:100

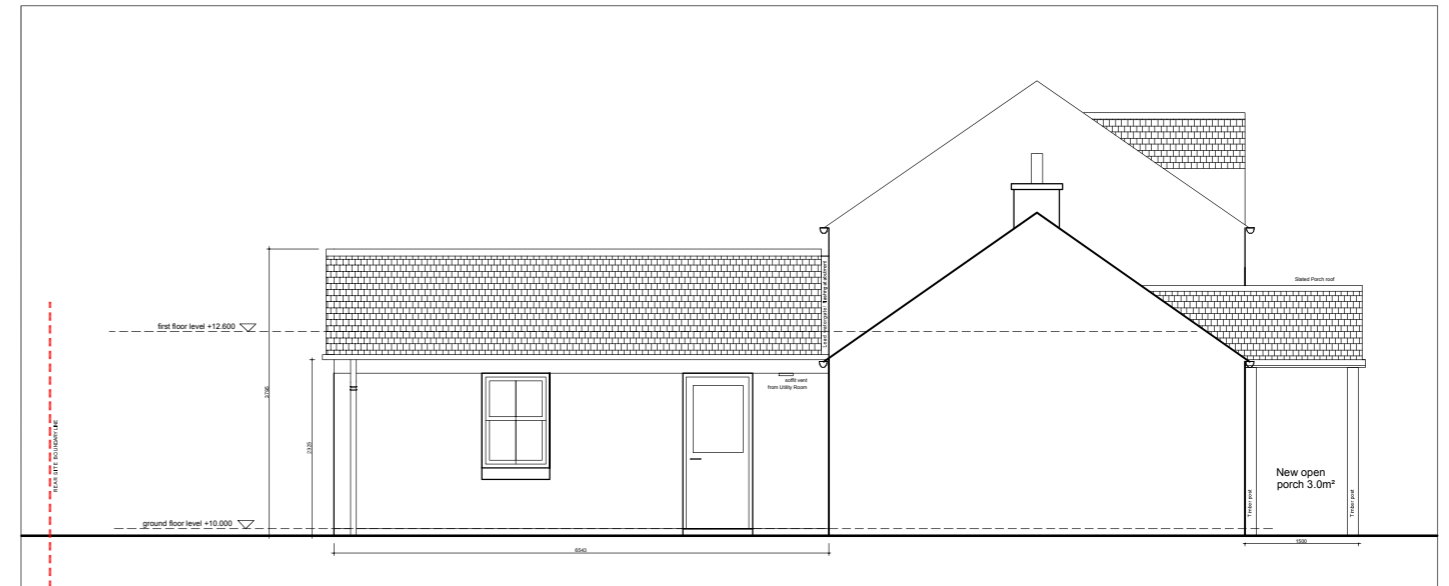

NOTES
 1. COPYRIGHT OF architecture4u AND THIS DRAWING NOT TO BE REPRODUCED WITHOUT THE CONSENT OF THE ARCHITECT
 2. DO NOT SCALE OFF THIS DRAWING
 3. ALWAYS USE FIGURED DIMENSIONS
 4. ANY DISCREPANCIES REPORT IMMEDIATELY TO THE ARCHITECT
 5. IF IN DOUBT ABOUT ANY PART OF THIS DRAWING, CONTACT THE ARCHITECT
 6. THIS DRAWING HAS BEEN CREATED ON A COMPUTER AND SHOULD NOT BE AMENDED BY HAND

DRAWING STATUS					
PLANNING					
REV	NOTES	BY	DATE		

architecture4u
 CHARTERED ARCHITECT AND PRINCIPAL DESIGNER
 HILLHALL, TWEEDSMUIR, BIGGAR, ML12 6QP.
 Tel: 07740 106 965 www.architecture4u.co.uk

Client	Mr J Howard	Drawing		Proposed House Elevations	Project Ref.	23/109
Project	Development at 3 Deneburn, Leadhills, Biggar, ML12 6YG.	Drawn By	Date	Scale	Drawing No.	06
		CP	12/10/23	1: 100		