

PROPOSED NORTH SITE SECTION 1:200

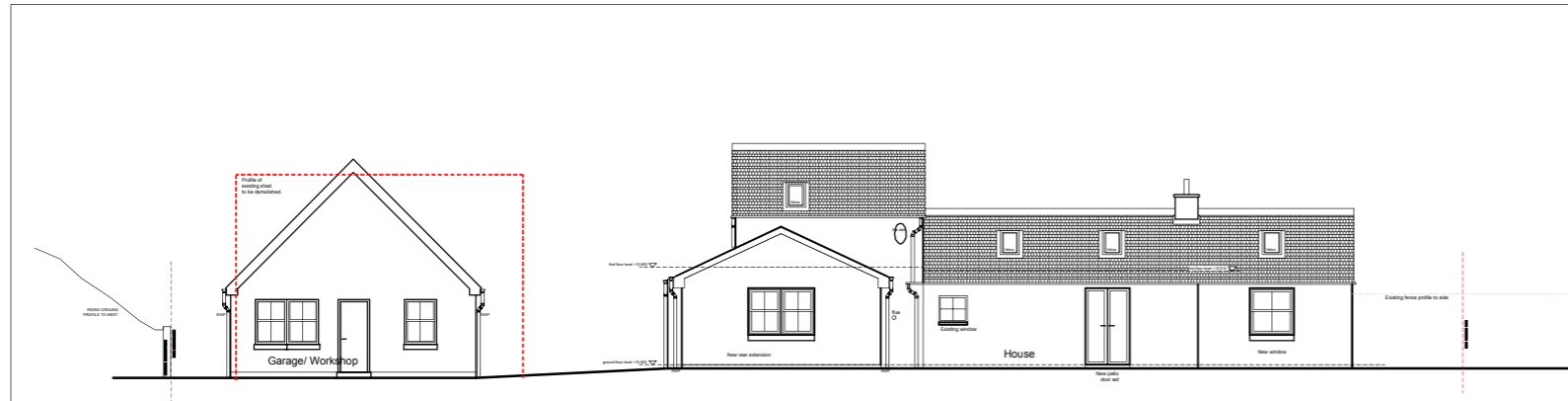

PROPOSED SOUTH SITE SECTION 1:200

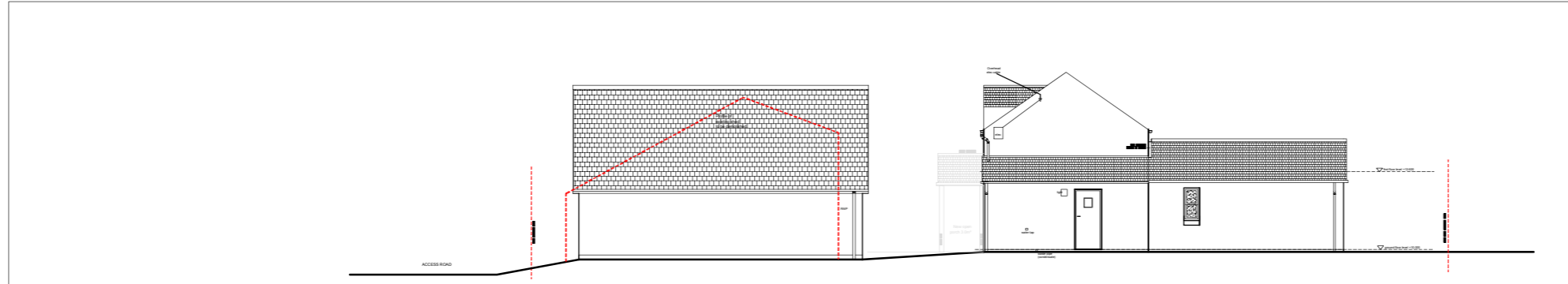

PROPOSED WEST SITE SECTION 1:200

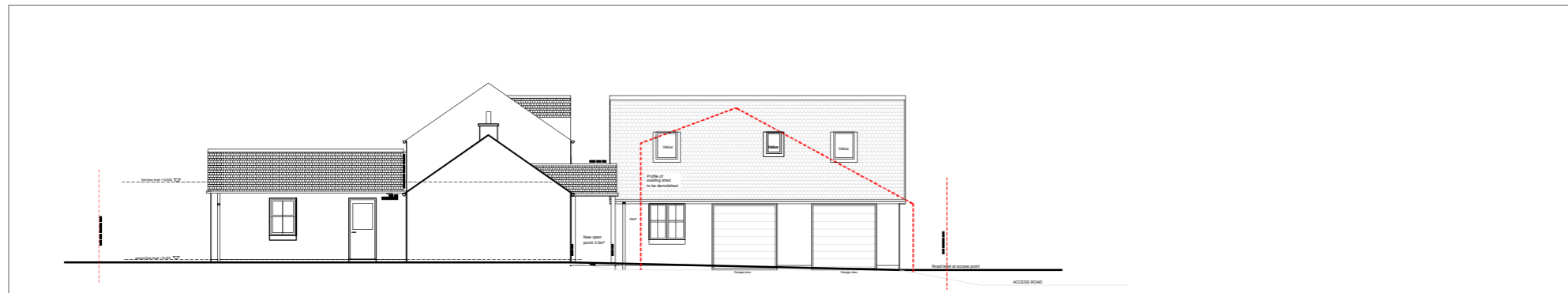

PROPOSED EAST SITE SECTION 1:200

NOTES
 1. COPYRIGHT OF architecture4u AND THIS DRAWING NOT TO BE REPRODUCED WITHOUT THE CONSENT OF THE ARCHITECT
 2. DO NOT SCALE OFF THIS DRAWING
 3. ALWAYS USE FIGURED DIMENSIONS
 4. ANY DISCREPANCIES REPORT IMMEDIATELY TO THE ARCHITECT
 5. IF IN DOUBT ABOUT ANY PART OF THIS DRAWING, CONTACT THE ARCHITECT
 6. THIS DRAWING HAS BEEN CREATED ON A COMPUTER AND SHOULD NOT BE AMENDED BY HAND

DRAWING STATUS					
PLANNING	REV	NOTES	BY	DATE	

architecture4u
 CHARTERED ARCHITECT AND PRINCIPAL DESIGNER
 HILLHALL, TWEEDSMUIR, BIGGAR, ML12 6QP.
 Tel: 07740 106 965 www.architecture4u.co.uk

Client	Mr J Howard
Project	Development at 3 Deneburn, Leadhills, Biggar, ML12 6YG.

Drawing	Site Sections
Drawn By	CP
Date	12/10/23
Scale	1: 200

Project Ref.	23/109
Drawing No.	08