

# EXISTING NORTH ELEVATION 1:100

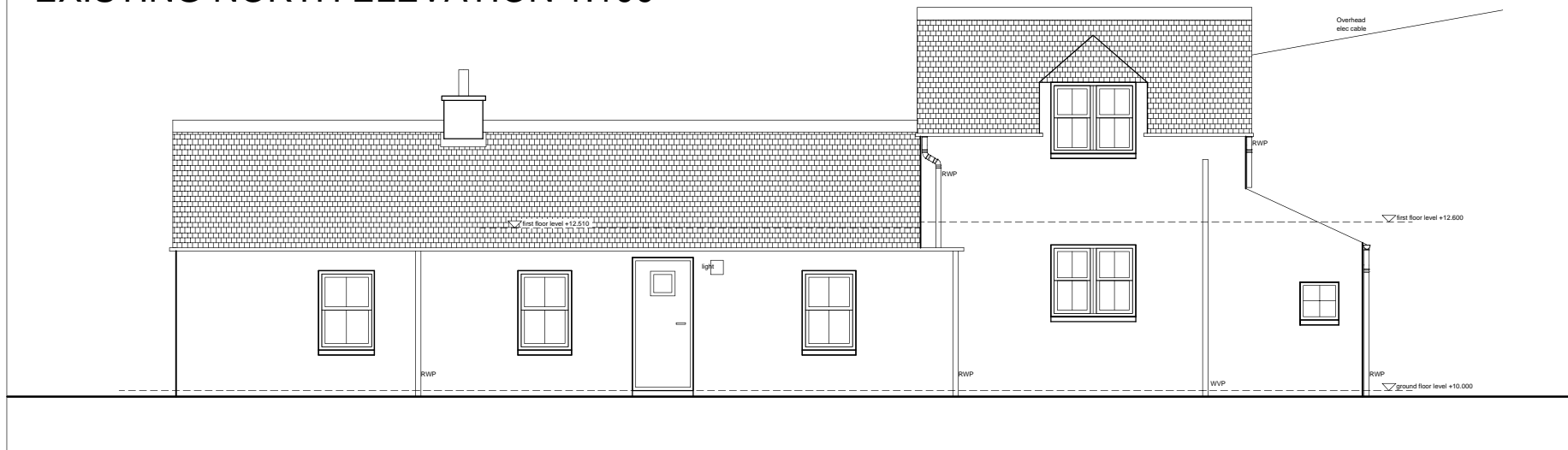

# EXISTING SOUTH ELEVATION 1:100

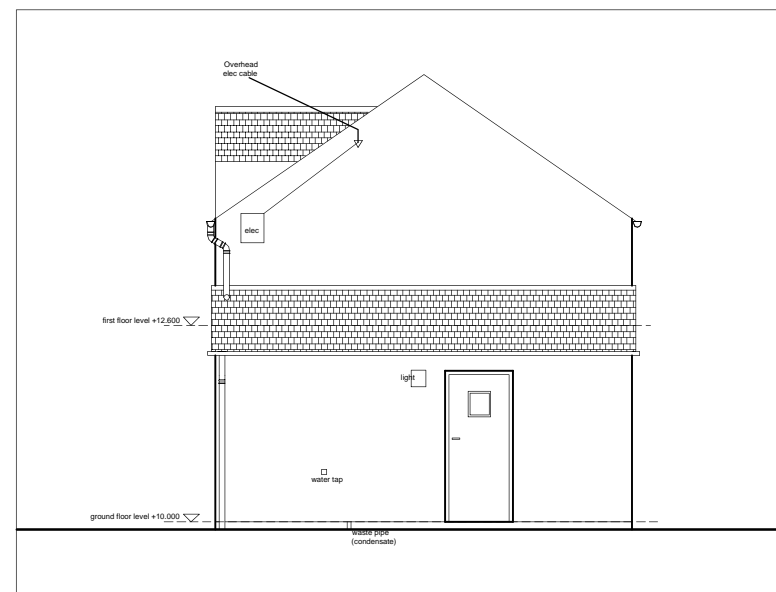
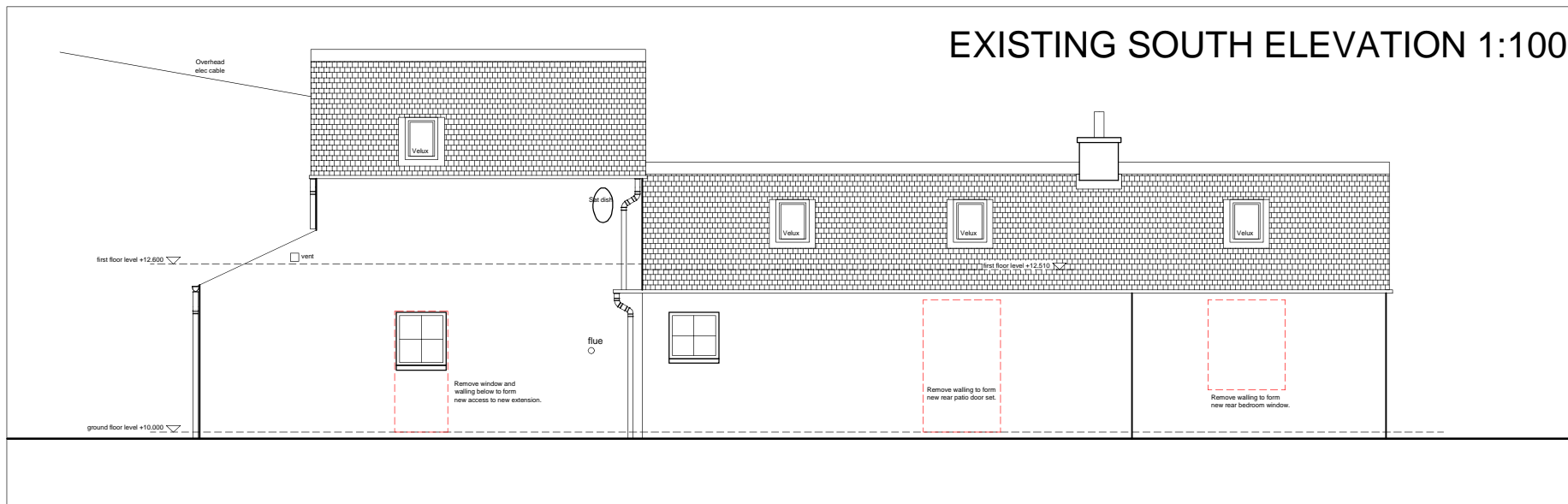

# EXISTING WEST ELEVATION 1:100

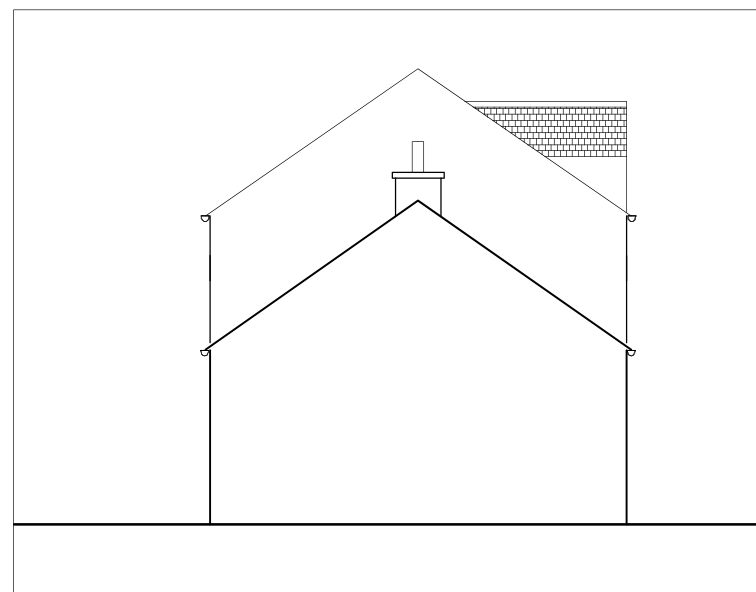

# EXISTING EAST ELEVATION 1:100

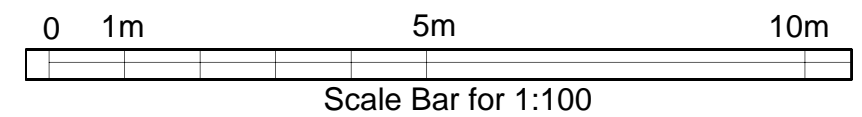

NOTES  
 1. COPYRIGHT OF architecture4u AND THIS DRAWING NOT TO BE REPRODUCED WITHOUT THE CONSENT OF THE ARCHITECT  
 2. DO NOT SCALE OFF THIS DRAWING  
 3. ALWAYS USE FIGURED DIMENSIONS  
 4. ANY DISCREPANCIES REPORT IMMEDIATELY TO THE ARCHITECT  
 5. IF IN DOUBT ABOUT ANY PART OF THIS DRAWING, CONTACT THE ARCHITECT  
 6. THIS DRAWING HAS BEEN CREATED ON A COMPUTER AND SHOULD NOT BE AMENDED BY HAND

DRAWING STATUS				
PLANNING				
REV	NOTES	BY	DATE	

**architecture4u**  
 CHARTERED ARCHITECT AND PRINCIPAL DESIGNER  
 HILLHALL, TWEEDSMUIR, BIGGAR, ML12 6QP.  
 Tel: 07740 106 965 www.architecture4u.co.uk

Client	Mr J Howard	Drawing	Existing House Elevations	Project Ref.	23/109
Project	Development at 3 Deneburn, Leadhills, Biggar, ML12 6YG.	Drawn By	CP	Date	12/10/23
		Scale	1: 100	Drawing No.	03