

SAFETY, HEALTH & ENVIRONMENTAL
In addition to risks normally associated with the type of work detailed on this drawing, note the following significant risks:
CONSTRUCTION
CLEANING AND MAINTENANCE
DEMOLITION

Notes

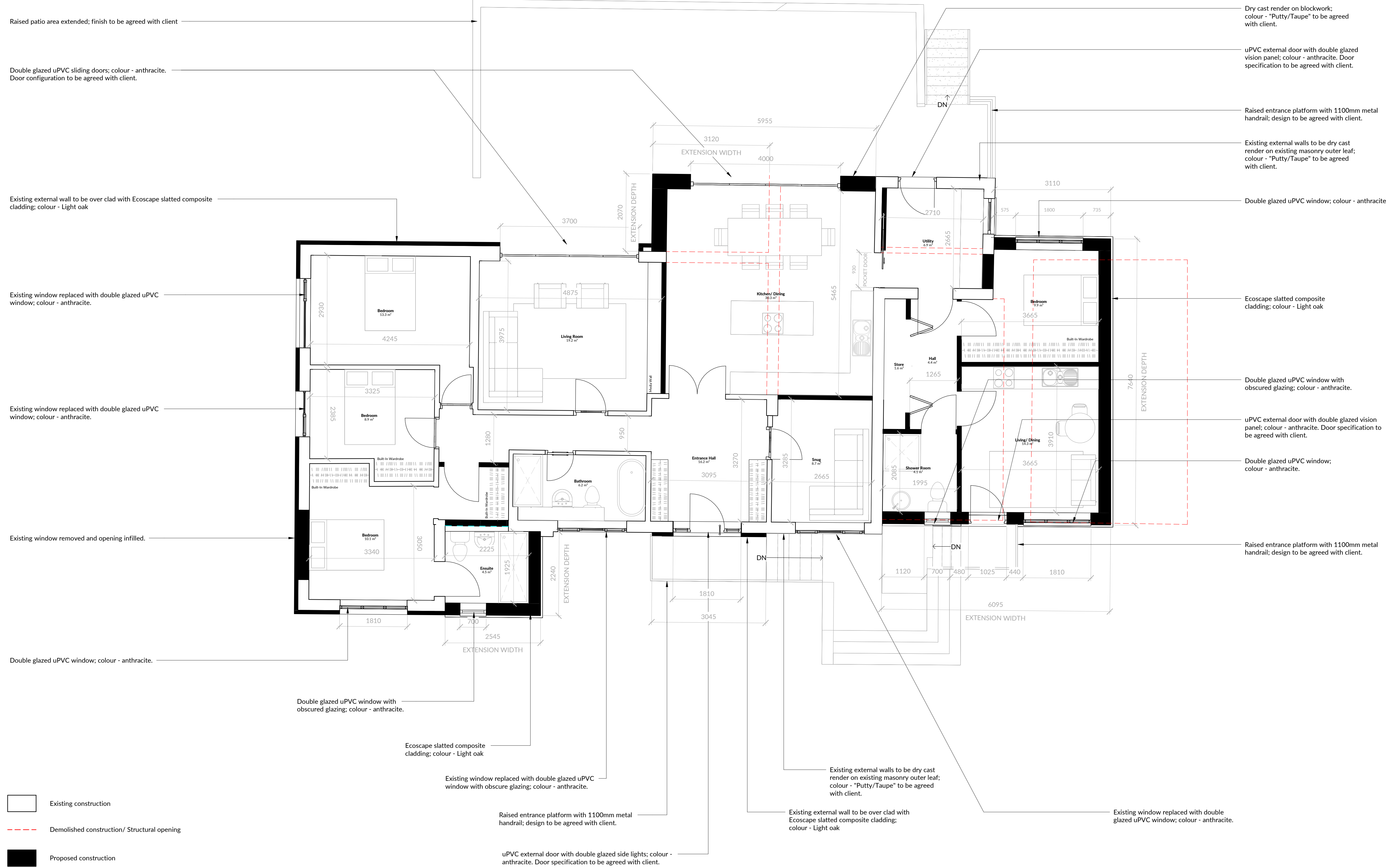

Rev	Description	Date	Issued
A	Updated to Planning level, including client amendments.	05.10.23	DH
B	Updated as per client comments	11.10.23	DH
C	Planning submission	13.10.23	DH

Abode Architects
 T: +44 (0) 1698 451 295
 E: info@abode-architects.co.uk
 W: www.abode-architects.co.uk
 Ellismuir House
 Uddington
 G71 5PW

DO NOT SCALE FROM DRAWINGS
 All dimensions to be checked on site by the contractor and any discrepancies to be notified to the architect prior to works being commenced.

© All Rights Reserved. Copyright in all documents and drawings prepared by Abode Architects and in any work executed from those documents and drawings shall remain the property of Abode Architects.

Purpose of Issue
Planning

Client
 Mr & Mrs Kane

Scale Job No. Date
 1 : 50 @ A1 23027 Aug 23

Project
 95 Brownlee Road, Law

Drawing Title
 Proposed Floor Plans

Drawing Number Rev
 23027-20020 C

2 Downtakings Legend
 1 : 50

1 00.2 Ground Floor Complete
 1 : 50

