

2 x New dark grey aluminium Velux Roof Windows Ref: GGL CK01 550mm wide x 698mm deep to rear facing Roof to match existing adjacent Velux Roof Window

Existing door removed, harling wall built up to adjacent cill level with new white UPVC window to full width of opening to match existing

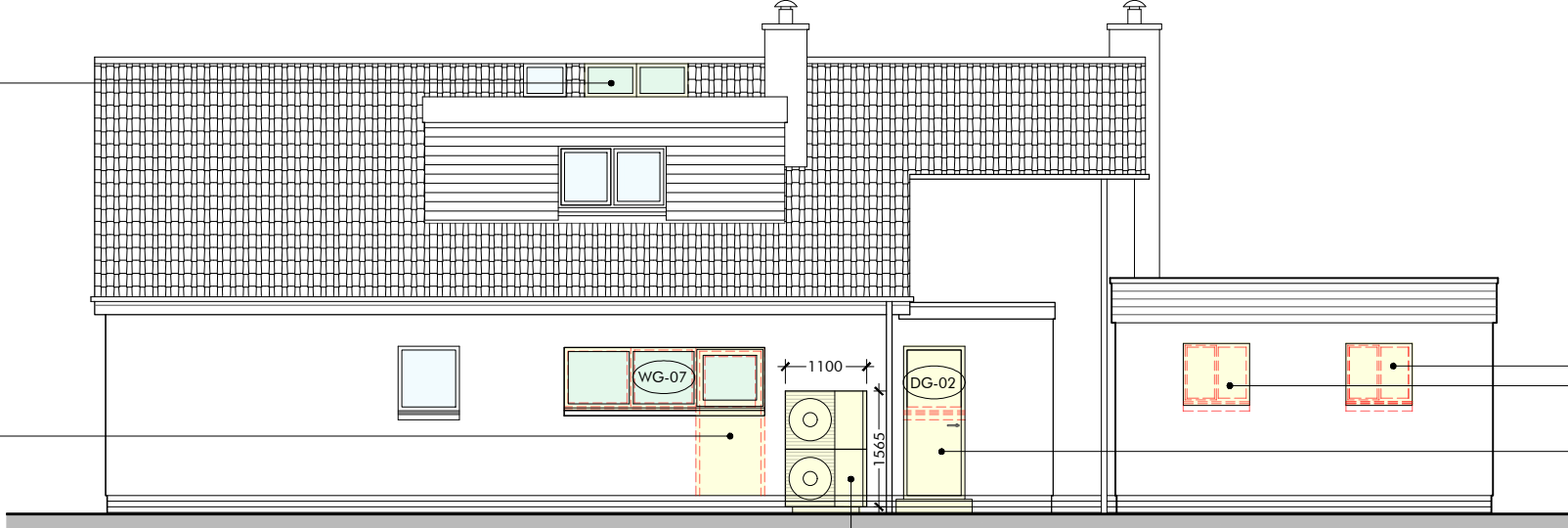

PROPOSED NORTH WEST ELEVATION
SCALE 1:100 @ A3

Remove existing windows and infill with brickwork & harling to match existing

Existing window cill lowered and new side entrance door fitted

Free-standing Vaillant aroTHERM plus 12kW Output Air Source Heat Pump providing heating and hot water from renewable energy. The outdoor unit is 1565mm high, 449mm deep and 1100mm wide and sits on a concrete plinth below.

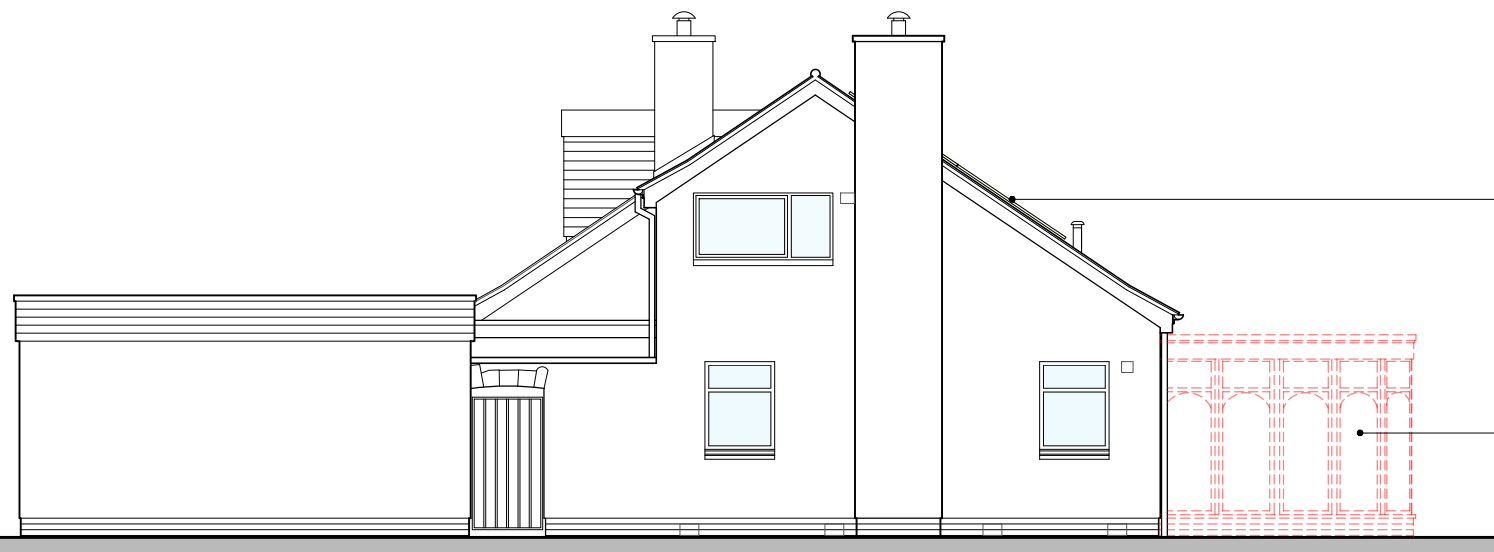

PROPOSED SOUTH WEST ELEVATION
SCALE 1:100 @ A3

RENEWABLE ENERGY SYSTEM TO SOUTH EAST FACING PITCHED ROOF
20 No. Longi 405 Watt Solar PV Panels (ref: LR5-54HIB) on mounting rails for tiles, 2 rows of 10 panels (Solar PV Size = 1722mm x 1134mm x 30mm).

Existing conservatory removed

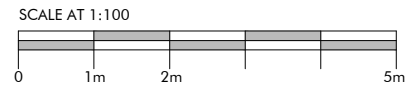

GENERAL NOTES

The copyright of all information contained within this drawing subsides with ALFA Studio and may not be reproduced without permission. All given dimensions are to be checked on site when setting out and any discrepancy reported immediately.

DRAWING KEY

- Existing Wall Retained
- New Wall / Partition
- Downtakings
- Changes to External Building Fabric & Layout

WG-00 Window Reference Number

DG-00 Door Reference Number

REV	ISSUE	DATE
A	ASHP & PV information added	23.10.23



ALFA STUDIO
21 Castle Street Edinburgh EH2 3DN
info@alfastudio.co.uk | 07887 675 994

PROJECT TITLE
PROPOSED ALTERATIONS TO EXISTING DWELLING

SITE ADDRESS
WHITECROFT
TWEEDDALE AVENUE
GIFFORD
EH41 4QN

STATUS	PLANNING	
DRAWING TITLE	PROPOSED NORTH WEST & SOUTH WEST ELEVATIONS	
DRAWING NUMBER	2301-01 P11	A
DATE	October 2023	
SCALE	1:100 @ A3	