

Existing garage door removed and opening infilled with new solid harling walls and white UPVC windows to match existing

New white UPVC window to match existing existing door opening & new harling wall below cill level

Existing conservatory removed

Privacy planting to Domestic Office & Bedroom 3

RENEWABLE ENERGY SYSTEM TO SOUTH EAST FACING PITCHED ROOF  
20 No. Longi 405 Watt Solar PV Panels (ref: LR5-54HIB) on mounting rails for tiles, 2 rows of 10 panels (Solar PV Size = 1722mm x 1134mm x 30mm).

Existing window cill lowered, and new white UPVC window to match existing fitted to sit above new Kitchen worksurface

New white aluminium fixed corner window to Dining Area with frameless glass corner. Note window is aluminum as pane is too large for UPVC.

**PROPOSED SOUTH EAST ELEVATION**  
SCALE 1:100 @ A3

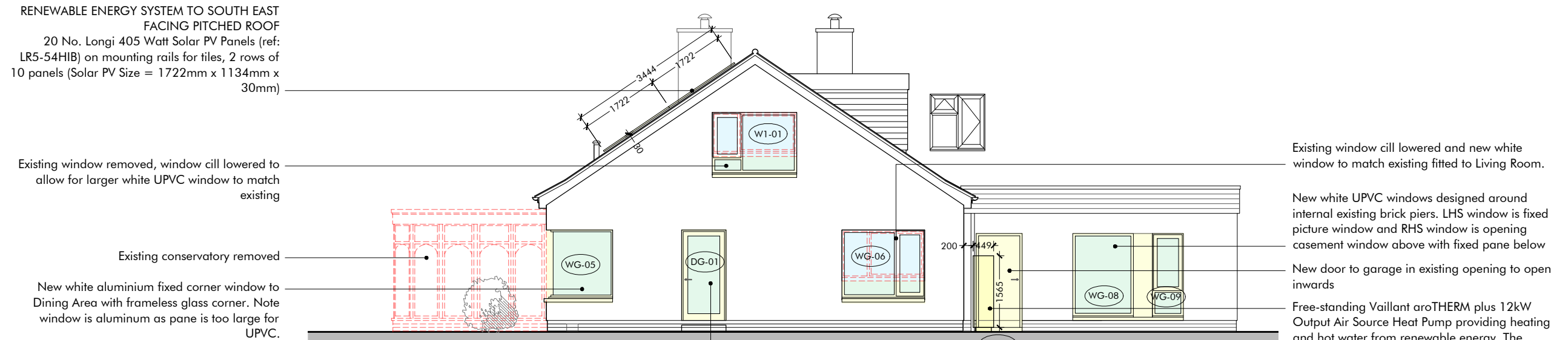

RENEWABLE ENERGY SYSTEM TO SOUTH EAST FACING PITCHED ROOF  
20 No. Longi 405 Watt Solar PV Panels (ref: LR5-54HIB) on mounting rails for tiles, 2 rows of 10 panels (Solar PV Size = 1722mm x 1134mm x 30mm)

Existing window removed, window cill lowered to allow for larger white UPVC window to match existing

Existing conservatory removed

New white aluminium fixed corner window to Dining Area with frameless glass corner. Note window is aluminum as pane is too large for UPVC.

Existing window cill lowered and new white window to match existing fitted to Living Room.

New white UPVC windows designed around internal existing brick piers. LHS window is fixed picture window and RHS window is opening casement window above with fixed pane below

New door to garage in existing opening to open inwards

Free-standing Vaillant aroTHERM plus 12kW Output Air Source Heat Pump providing heating and hot water from renewable energy. The outdoor unit is 1565mm high, 449mm deep and 1100mm wide and sits on a concrete plinth below.

**PROPOSED NORTH EAST ELEVATION**  
SCALE 1:100 @ A3

New door opening to Dining Area

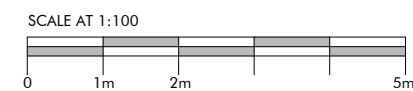

**GENERAL NOTES**

The copyright of all information contained within this drawing subsides with ALFA Studio and may not be reproduced without permission. All given dimensions are to be checked on site when setting out and any discrepancy reported immediately.

**DRAWING KEY**

- Existing Wall Retained
- New Wall / Partition
- Downtakings
- Changes to External Building Fabric & Layout

(WG-00) Window Reference Number  
(DG-00) Door Reference Number

REV	ISSUE	DATE
A	ASHP & PV information added	23.10.23

**ALFA STUDIO**  
21 Castle Street Edinburgh EH2 3DN  
info@alfastudio.co.uk | 07887 675 994

PROJECT TITLE

**PROPOSED ALTERATIONS TO EXISTING DWELLING**

SITE ADDRESS

WHITECROFT  
TWEEDDALE AVENUE  
GIFFORD  
EH41 4QN

STATUS	<b>PLANNING</b>	
DRAWING TITLE	<b>PROPOSED SOUTH EAST &amp; NORTH EAST ELEVATIONS</b>	
DRAWING NUMBER	<b>2301-01 P10</b>	<b>A</b>
DATE	October 2023	
SCALE	1:100 @ A3	