

WG-01 - DOMESTIC OFFICE
 SCALE 1:20 @ A3
 White UPVC Window
 Eurocell Modus Slim Casement Window with LHS Fixed Pane

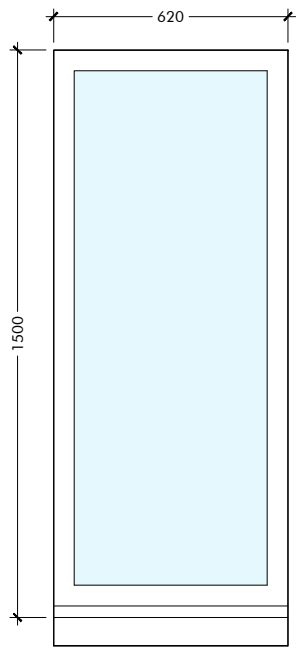

WG-02 - DOMESTIC OFFICE
 SCALE 1:20 @ A3
 White UPVC Window
 Eurocell Modus Slim Fixed Pane Window

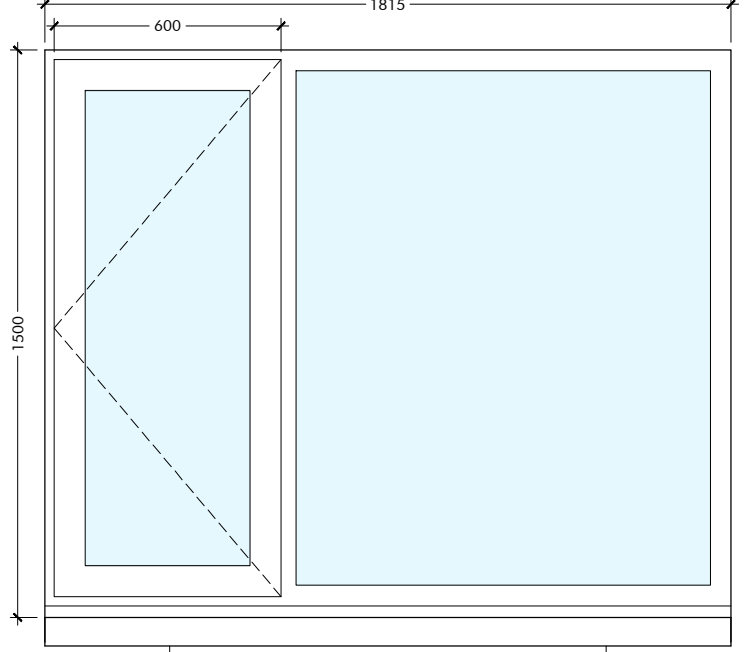

WG-03 - BEDROOM 3
 SCALE 1:20 @ A3
 White UPVC Window
 Eurocell Modus Slim Casement Window with RHS Fixed Pane

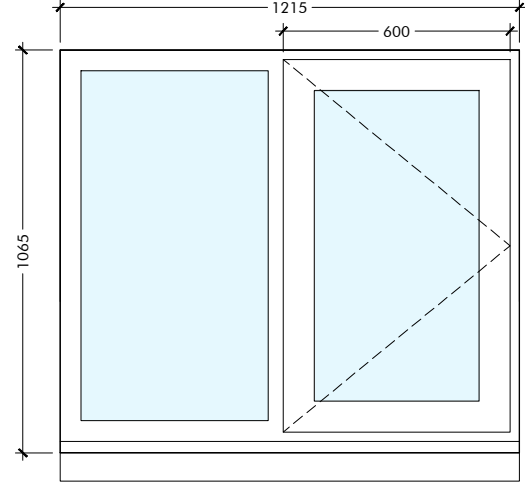

WG-04 - KITCHEN
 SCALE 1:20 @ A3
 White UPVC Window
 Eurocell Modus Slim Casement Window with LHS Fixed Pane

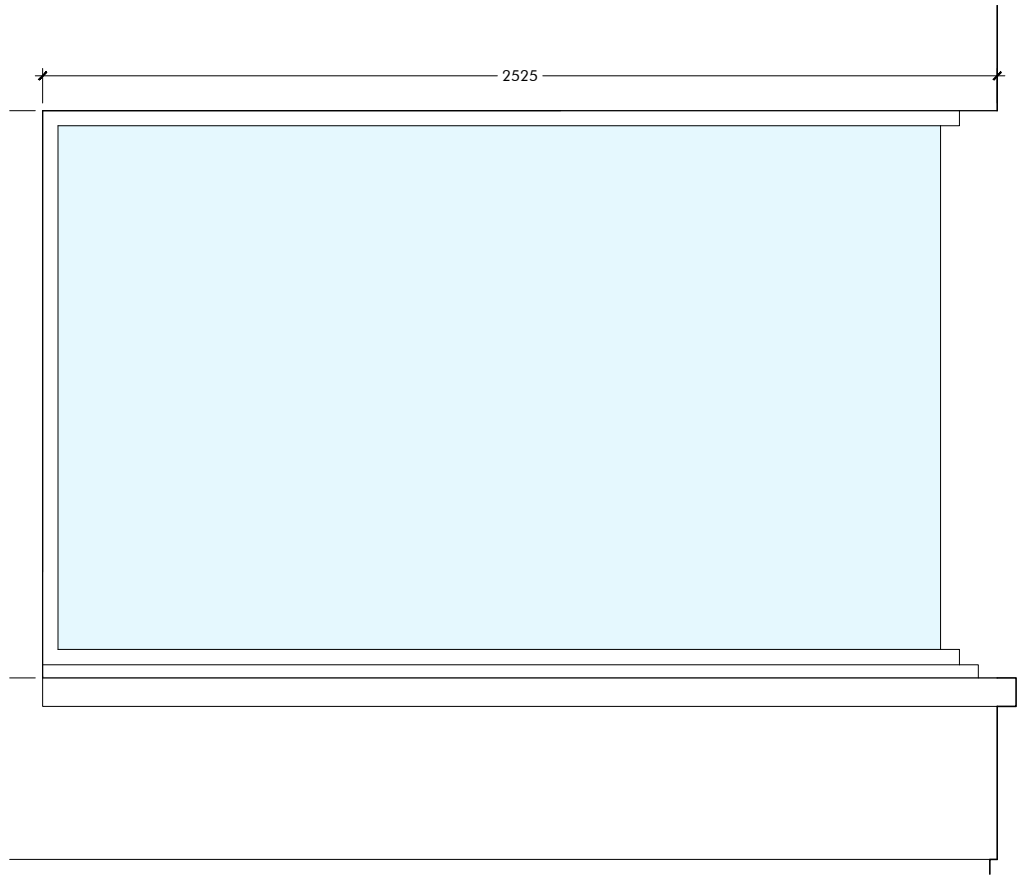

WG-05 - DINING AREA
 SCALE 1:20 @ A3
 White Aluminium Window (Window pane too large for UPVC)
 Senior Architectural Systems PURE Fixed Pane Corner Window

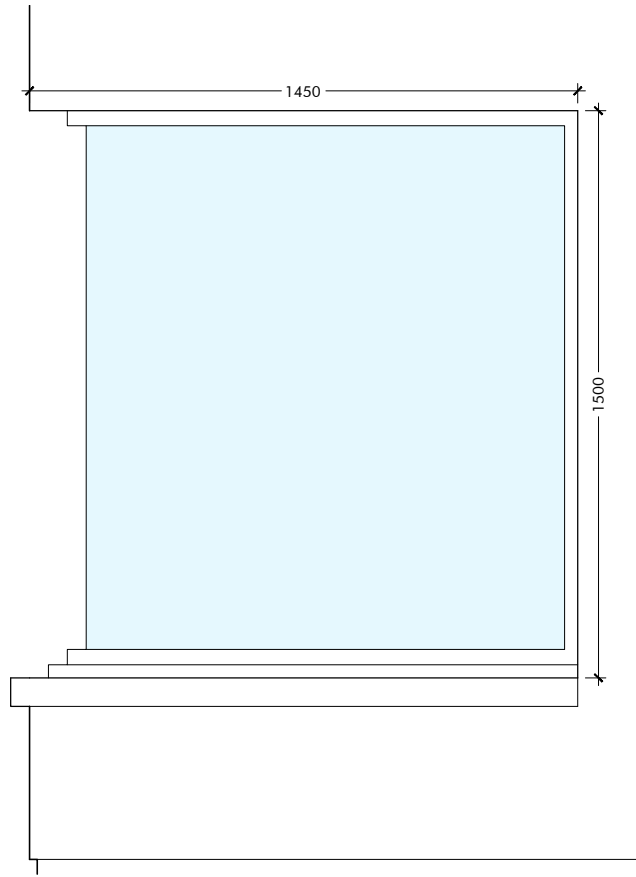

WG-05 - DINING AREA
 SCALE 1:20 @ A3
 White Aluminium Window (Window pane too large for UPVC)
 Senior Architectural Systems PURE Fixed Pane Corner Window

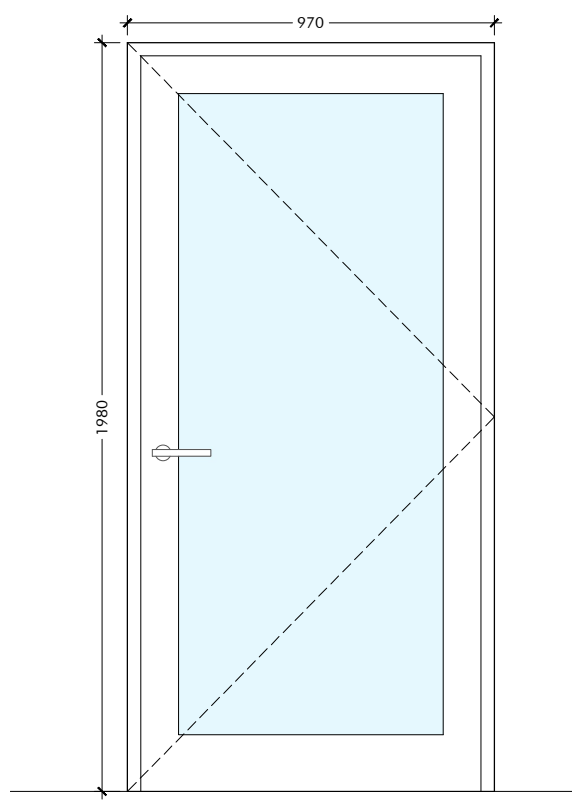

DG-01 - DINING AREA
 SCALE 1:20 @ A3
 White UPVC Door
 Eurocell Modus Double Glazed Door



GENERAL NOTES
 The copyright of all information contained within this drawing subsides with ALFA Studio and may not be reproduced without permission. All given dimensions are to be checked on site when setting out and any discrepancy reported immediately.

- DRAWING KEY**
- Existing Wall Retained
 - New Wall / Partition
 - Downtakings
 - Changes to External Building Fabric & Layout

- Window Reference Number
- Door Reference Number

REV	ISSUE	DATE
A	ASHP & PV information added	23.10.23

ALFA STUDIO
 21 Castle Street Edinburgh EH2 3DN
 info@alfastudio.co.uk | 07887 675 994

PROJECT TITLE
 PROPOSED ALTERATIONS TO EXISTING DWELLING

SITE ADDRESS
 WHITECROFT
 TWEEDDALE AVENUE
 GIFFORD
 EH41 4QN

STATUS	PLANNING
DRAWING TITLE	PROPOSED WINDOWS & DOORS SHEET 1
DRAWING NUMBER	2301-01 P12
DATE	October 2023
SCALE	1:20 @ A3