

Existing and Proposed Contours with Drainage
Scale 1:500

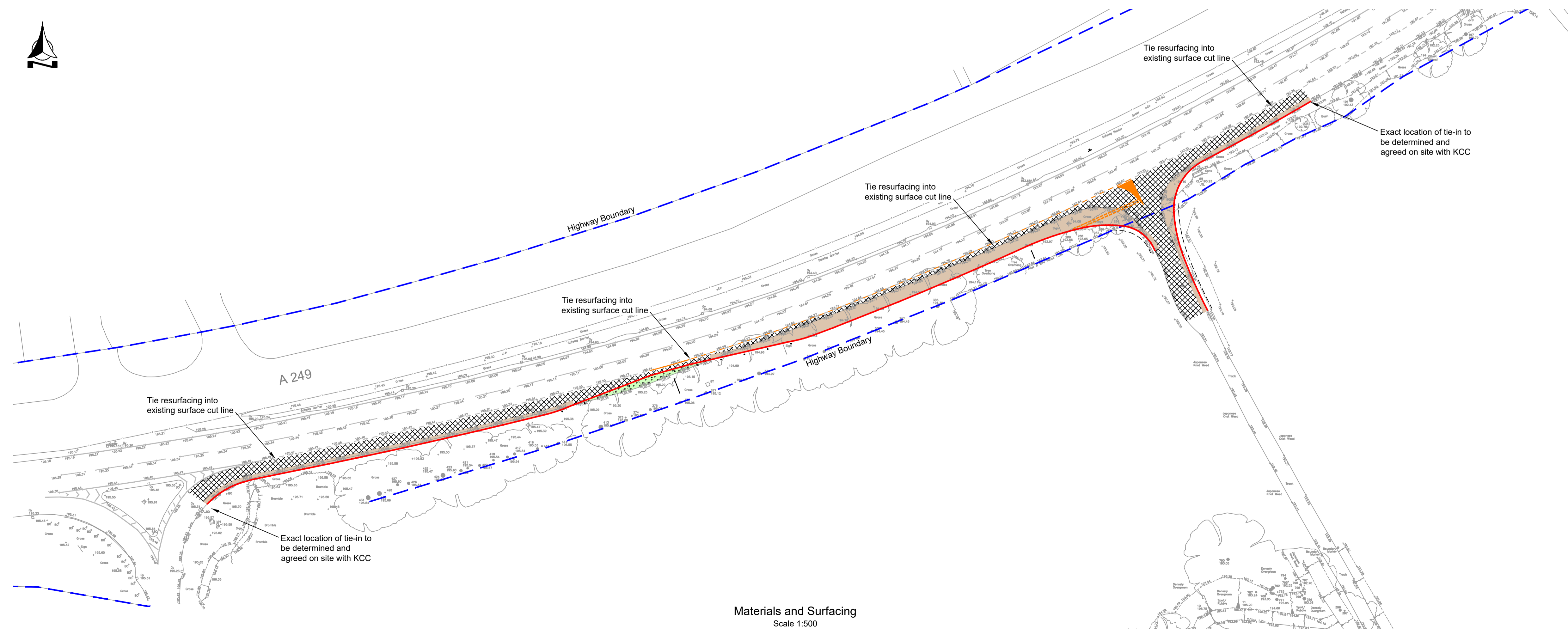

Materials and Surfacing
Scale 1:500

Notes

Do not scale this drawing

This drawing shall be read in conjunction with all other relevant Engineering, Architectural, Landscaping details, drawings and specifications and all relevant Highway Authority Plans.

- New carriageway construction - min 1m wide (see standard details drawing for info)
- Top 45mm to be planned off and resurface. Surface coat to be built up where required.
- New Verge
- FB Kerbing
- Highway Boundary
- New Road Markings
- Surface Water Flow Route
- Existing surface water catchment area
- New surface water catchment area
- Additional hard surfacing

Any street furniture not indicated on these plans but may appear on site shall be dealt with accordingly and reported to the Overseeing Organisation and Engineer.

All materials that can not be re-used or recycled are to be disposed of off site.

Existing road markings to be burnt off where new is proposed throughout the S278 works.

Construction works within this scheme shall be in accordance with the County Council Standard Details.

REVISION	AMENDMENT	DATE	CHK
A	Amendments following comments from KCC		

Bellamy Roberts
 Clover House
 Western Lane
 Odilham
 Hampshire, RG29 1TU
 Tel: 01256 703355
 Email: info@bellamyroberts.co.uk

CLIENT
D. Body Developments

PROJECT
Scammell Lodge Farm, Maidstone

TITLE
A249 Access Improvements
Design Details

DRAWN BY JCB	DESIGN BY JCB	CHK BY MT
DATE 24/01/23	DRAWING No. 5362 / 1004	REV No. A
SCALE 1:500 @ A1		