

Proposed Levels
Scale 1:500

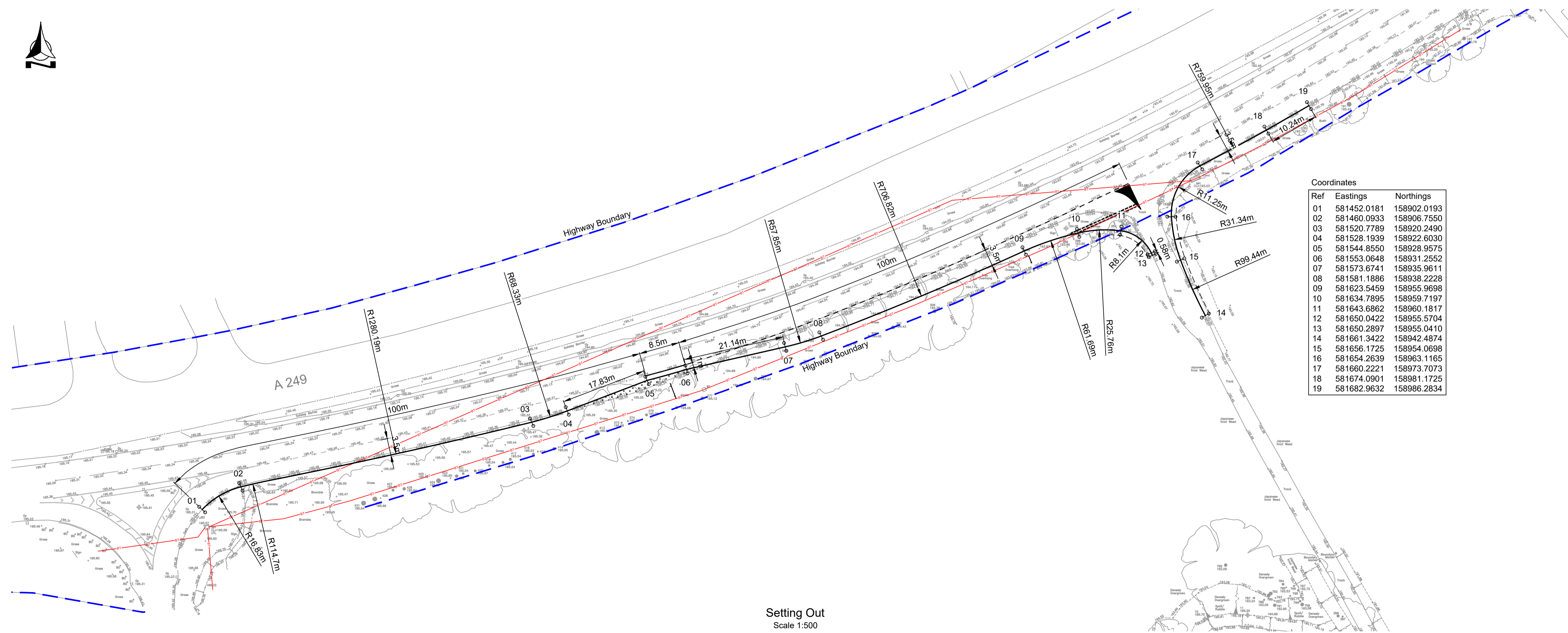

Setting Out
Scale 1:500

Coordinates

Ref	Eastings	Northings
01	581452.0181	158902.0193
02	581460.0933	158906.7550
03	581520.7789	158920.2490
04	581528.1939	158922.6030
05	581544.6550	158928.9575
06	581553.0648	158931.2552
07	581573.6741	158935.9611
08	581581.1886	158938.2228
09	581623.5459	158955.9698
10	581634.7895	158959.7197
11	581643.6862	158960.1817
12	581650.0422	158955.5704
13	581650.2897	158955.0410
14	581661.3422	158942.4874
15	581656.1725	158954.0698
16	581654.2639	158963.1165
17	581660.2221	158973.7073
18	581674.0901	158981.1725
19	581682.9632	158986.2834

Notes

Do not scale this drawing

This drawing shall be read in conjunction with all other relevant Engineering, Architectural, Landscaping details, drawings and specifications and all relevant Highway Authority Plans.

The locations of statutory undertakers plant shown on this plan are approximate only and have been taken from the report provided from Cornerstone Projects Ltd. The exact location of plant to be located on site before any other works start. Trial pits are to be dug to determine the location of said plant.

Statutory Undertakers Plant that lie under the proposed carriageway shall have a minimum cover of 750mm or 300mm below formation whichever is the greater.

Cable or cable ducts shall be surrounded by 100mm minimum lightly compacted graded sand, with the remaining material required to fill the necessary void to be Class 8.

Cable covers or marker tape are to be used and located 250mm - 300mm directly above the cable at the discretion of the Overseeing Organisation or Highways Agency.

BT cable



Bellamy Roberts
Clover House
Western Lane
Odiham
Hampshire, RG29 1TU
Tel: 01256 703355
Email: info@bellamyroberts.co.uk

CLIENT
D. Body Developments

PROJECT
Scammell Lodge Farm, Maidstone

TITLE
A249 Access Improvements
Design Details

DRAWN BY JCB DESIGN BY JCB CHK BY MT

DATE 24/01/23 DRAWING No. 5362 / 1005 REV No.

SCALE 1:500 @ A1