

© Crown copyright and database rights, 2023. Ordnance Survey 0100031673 Created using Plans by Emaposte
 LOCATION PLAN 1: 1250 (A4) Scale: 1:1250 Paper Size: A4

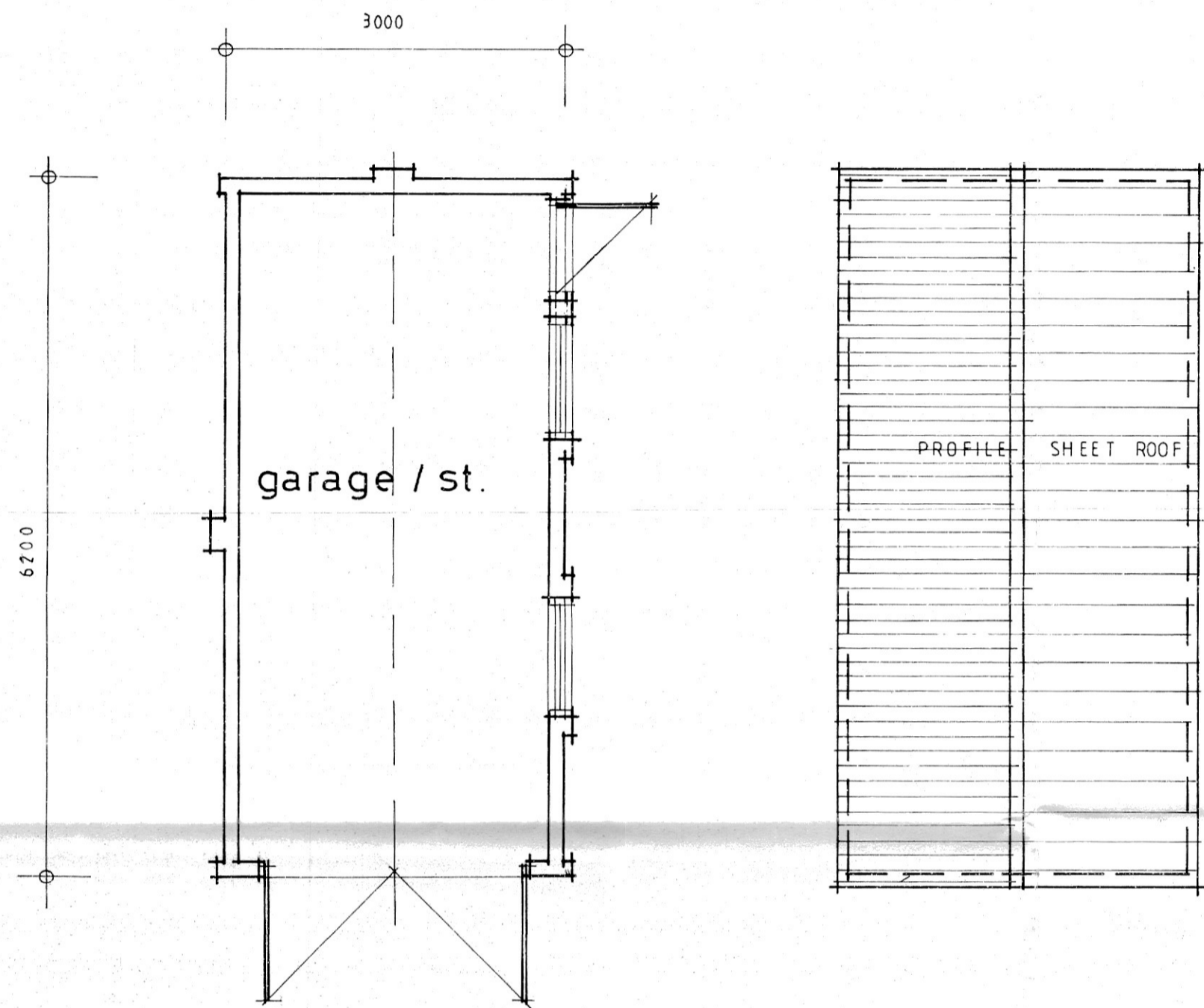

PLAN 1/50 (A1)

ROOF PLAN 1/50 (A1)

(OUT BUILDING TO BE DEMOLISHED)

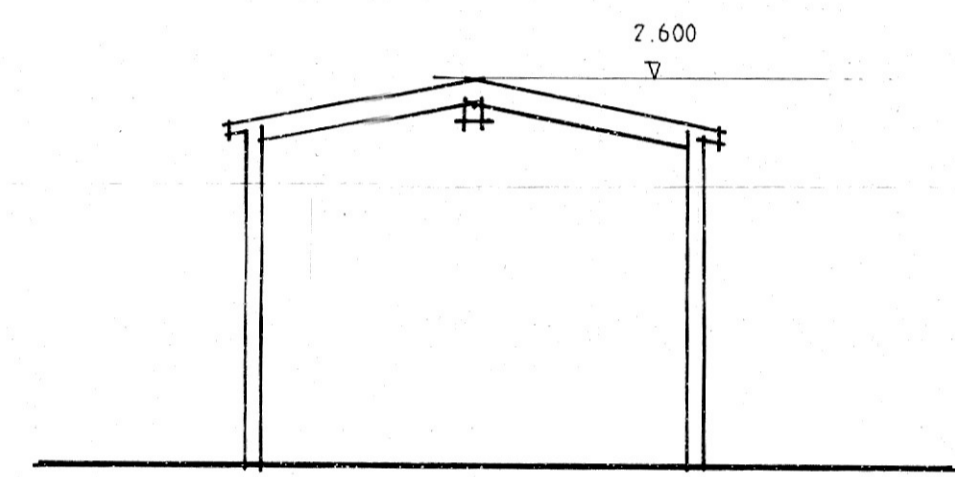

SECTION 1/50 (A1)

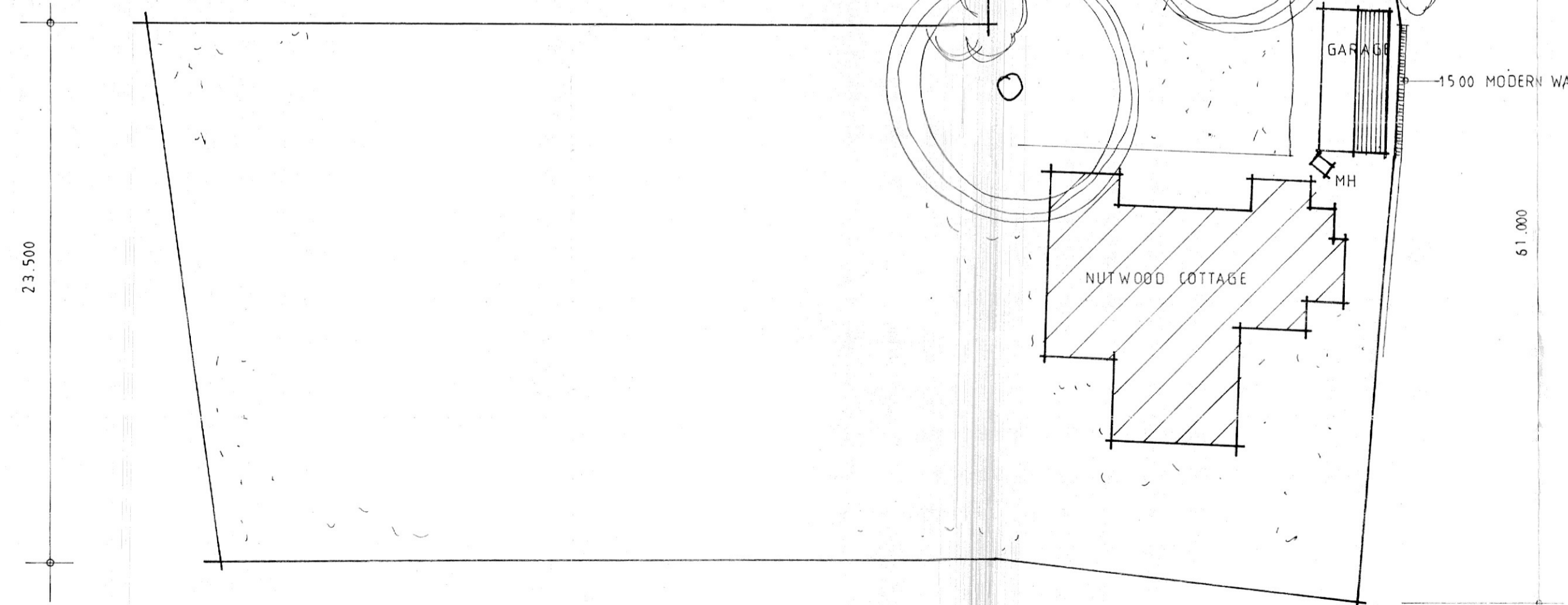
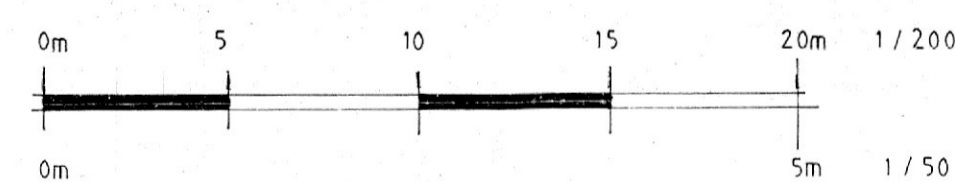
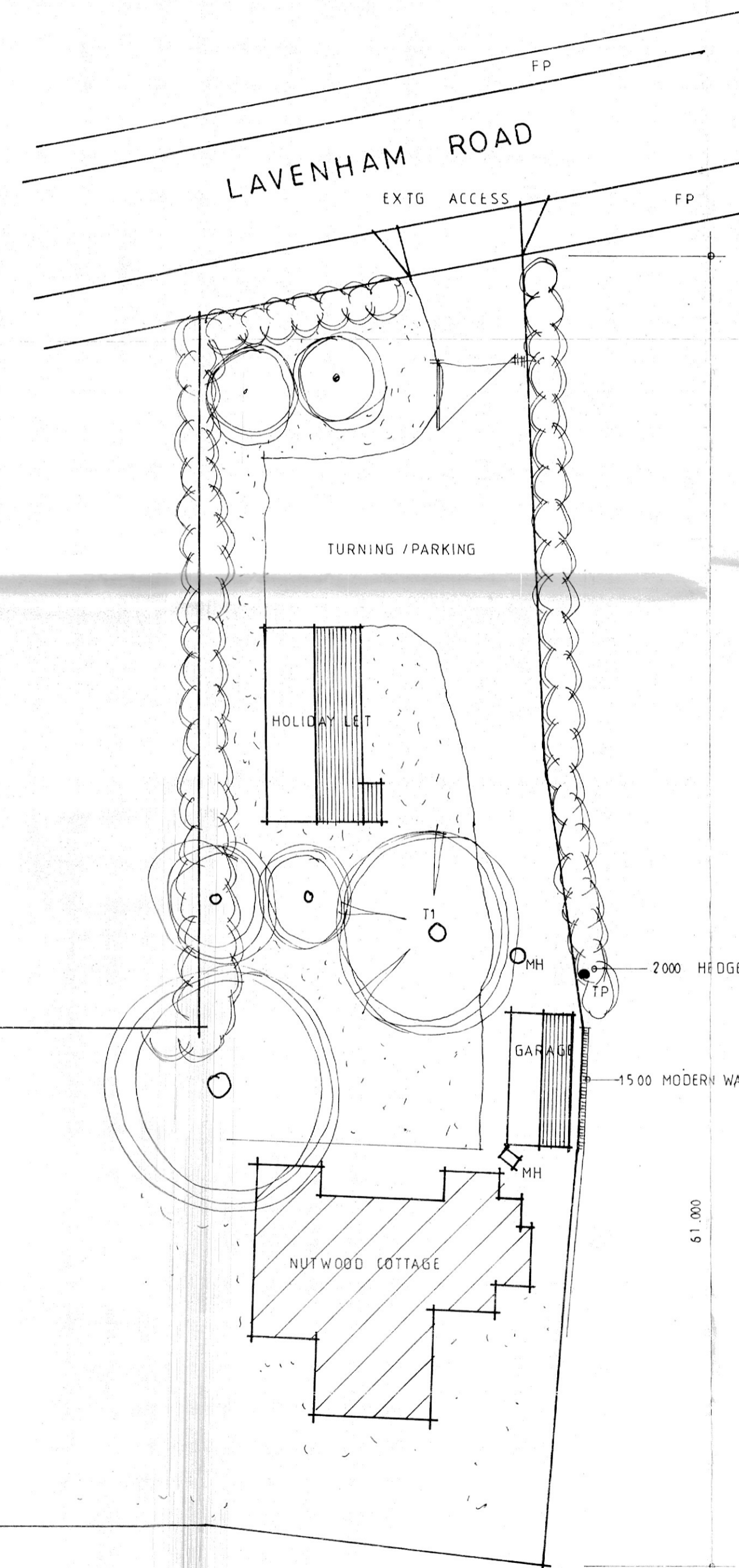

EXISTING SITE PLAN 1/200 (A1)

dean jay pearce architectural design & planning ltd 2 / 3 Milestone, Hall Street, Long Melford Sudbury, Suffolk, CO10 9HZ T: 01787-378797 E: dean.pearce@live.co.uk		
Project:		
Proposed single-storey, detached outbuilding (cartlodge / store) – ancillary to existing dwelling (following demolition of existing pre-fab outbuilding).		
Site Address:		
Nutwood Cottage, Lavenham Road, Great Waldingfield, Sudbury, CO10 0SE		
Applicant:		
Mr & Mrs Lutz		
Drawing title:		
As Existing		
scales: 1:50, 200 (A1)	drg no:	rev:
date: 10 / 2023		
drawn:		
checked:		23/80/01
<small>Do not scale this drawing. Use figured dimensions only. Contractor to set out all of the works prior to commencement and report any omissions / discrepancies immediately. Scales shown on this drawing are at A1 sheet size.</small>		
<small>This drawing & information are Copyright.</small>		