

PROPOSED ELEVATIONS 1/100 (A1)

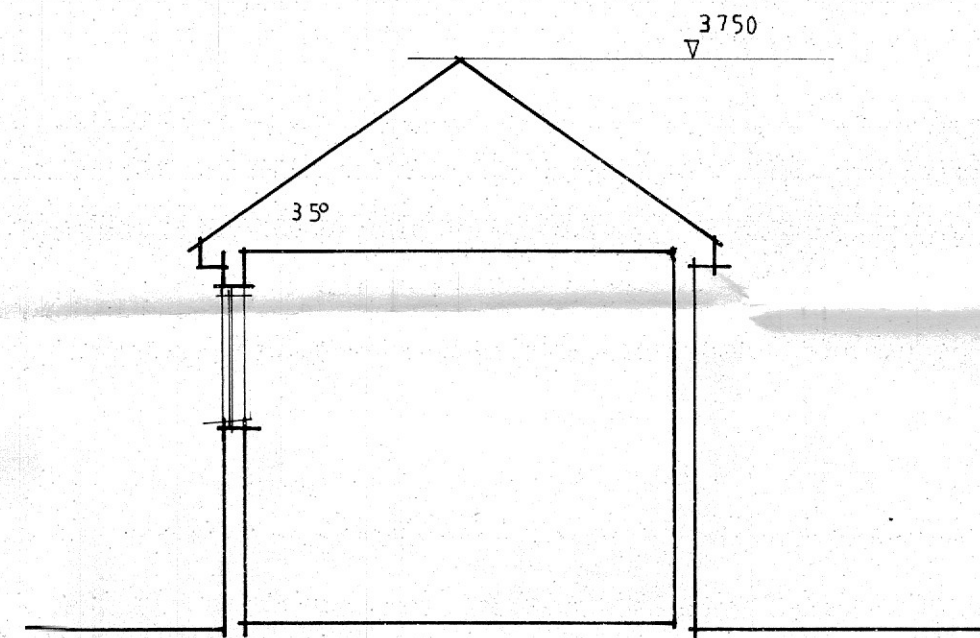

SECTION 1/50 (A1)

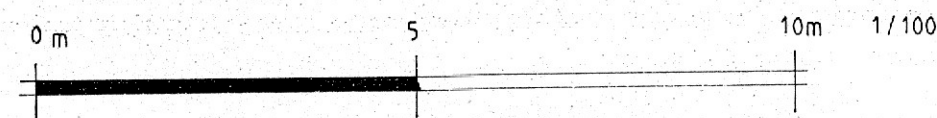
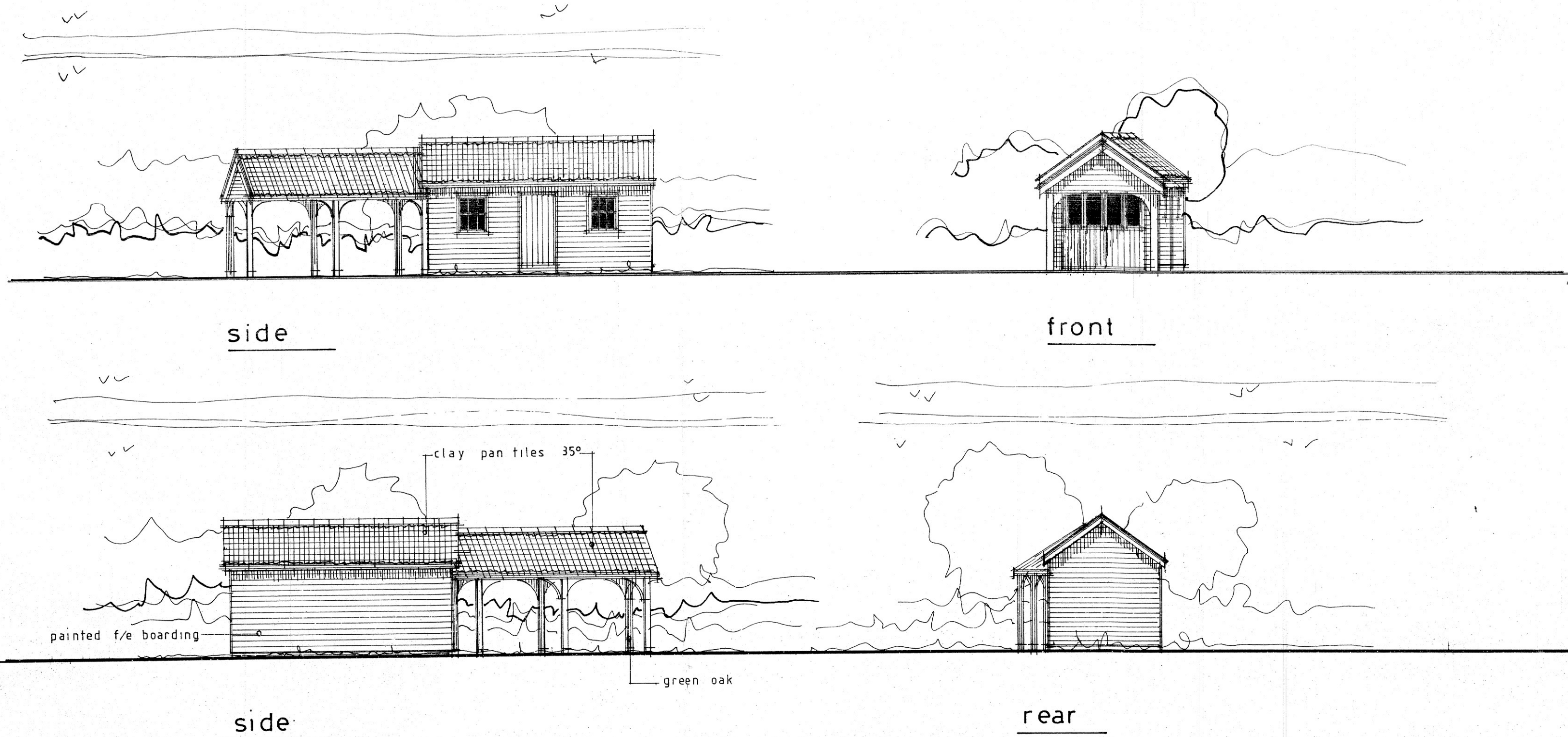
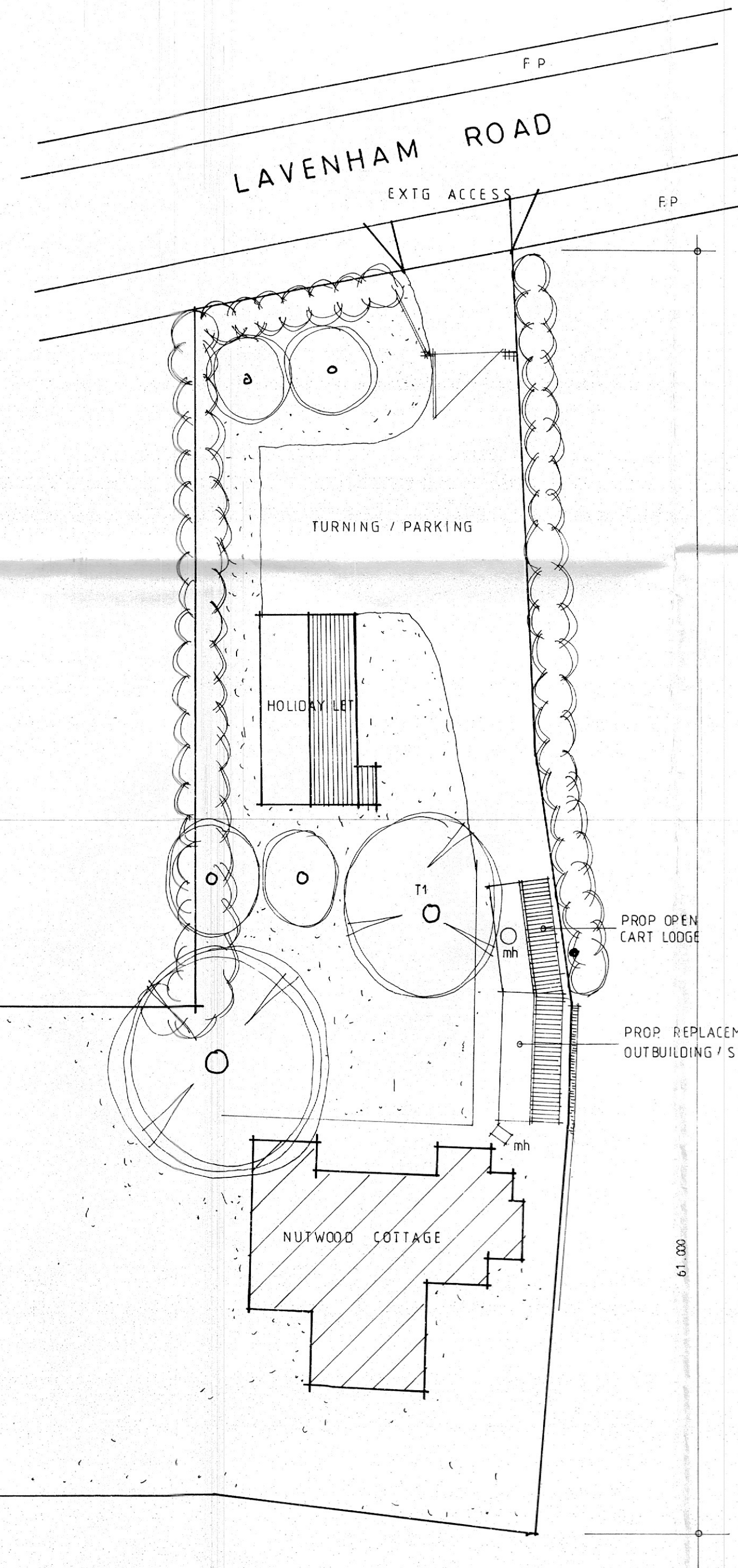

PROPOSED SITE PLAN 1/200 (A1)

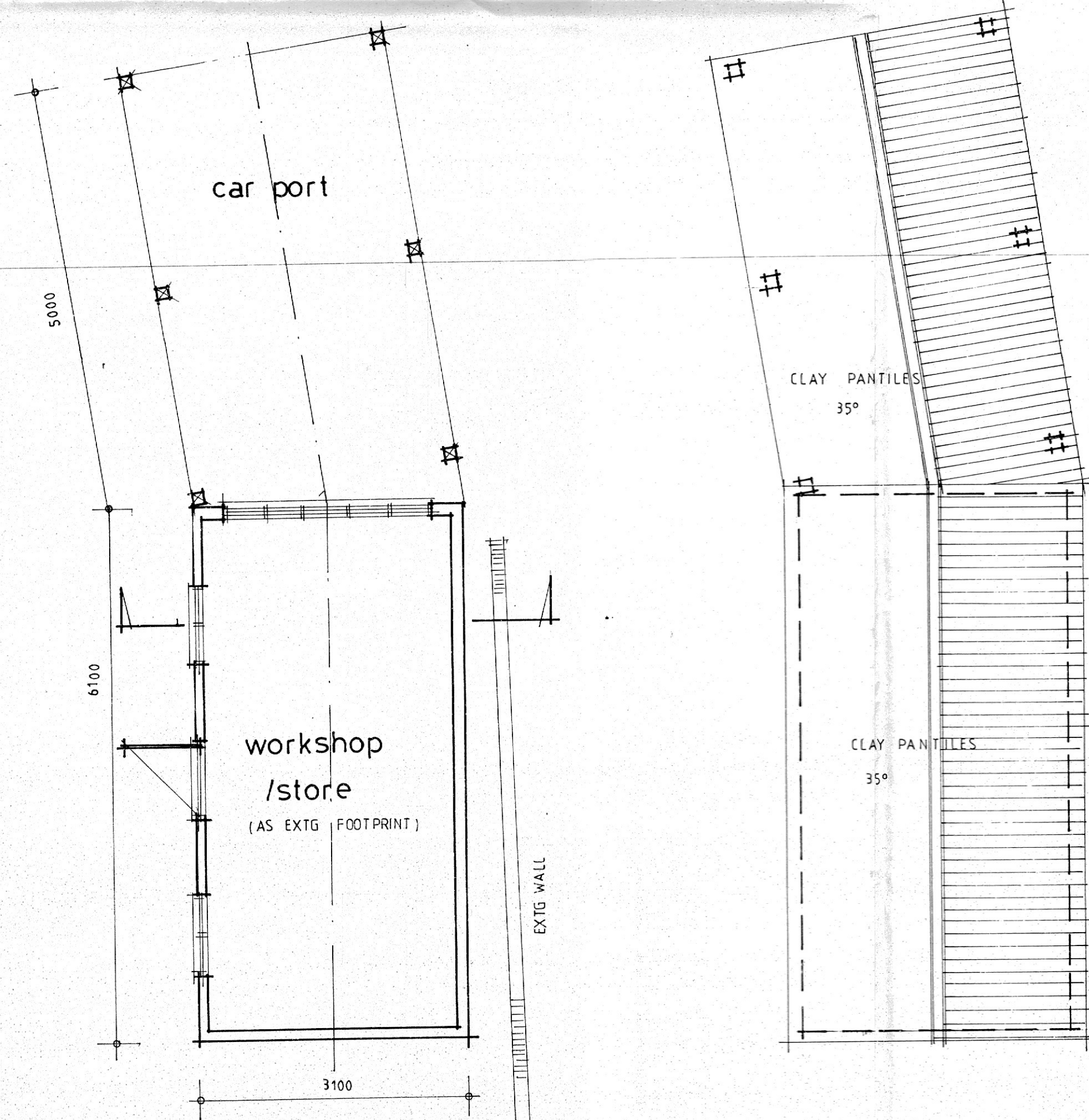

PROPOSED PLAN 1/50 (A1)

PROPOSED ROOF PLAN 1/50 (A1)

<b>dean jay pearce</b> architectural design & planning ltd 2 / 3 Milestone, Hall Street, Long Melford Sudbury, Suffolk, CO10 9HZ T: 01787-378797 E: dean.pearce@live.co.uk		
<b>Project:</b> Proposed single-storey, detached outbuilding (cartlodge / store) – ancillary to existing dwelling (following demolition of existing pre-fab outbuilding).		
<b>Site Address:</b> Nutwood Cottage, Lavenham Road, Great Waldingfield, Sudbury, CO10 0SE		
<b>Applicant:</b> Mr & Mrs Lutz		
<b>Drawing title:</b> As Proposed		
<b>scales:</b> 1:50, 200 (A1) <b>date:</b> 10 / 2023 <b>drawn:</b> <b>checked:</b>	<b>drg no:</b> <b>23/80/02</b>	<b>rev:</b>
<small>Do not scale this drawing. Use figured dimensions only. Contractor to set out all of the works prior to commencement and report any omissions / discrepancies immediately. Scales shown on this drawing are at A1 sheet size.</small>		
<small>This drawing &amp; information are Copyright. ©</small>		