

Existing Floor Plan

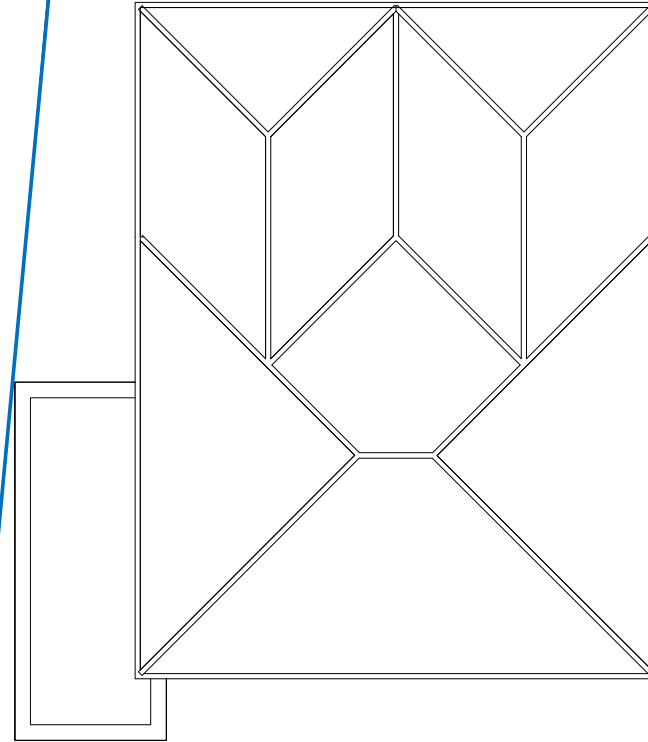

Existing Roof Plan

Planning Reference 23/01930/HSE

132 Old Kempshott Lane, Basingstoke RG22 5EW

Architect: RCZM Sustainable Design + Building Performance  
 12 Gracemere Crescent, Basingstoke, Hampshire, RG22 5JN  
 Phone: 07989 975355 Email: clarebowman@rczm.co.uk  
 www.RCZM.co.uk

Client  
**MR AND MRS CASEY**  
 Project  
**SINGLE STOREY BUNGALOW EXTENSION**  
 Description  
**EXISTING FLOOR + ROOF PLAN**

Original size 100mm @ A3 Copyright RCZM Limited

Status  
**PLANNING APPROVAL**

Scale	Drawn	Date
1/100@ A3	CLB	24/10/23
Job number	Drawing number	Revision
20027	KL A 03 002	-