

Front elevation

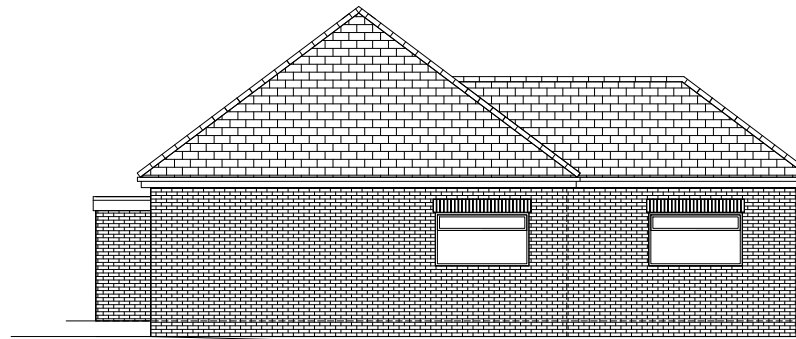

Side elevation

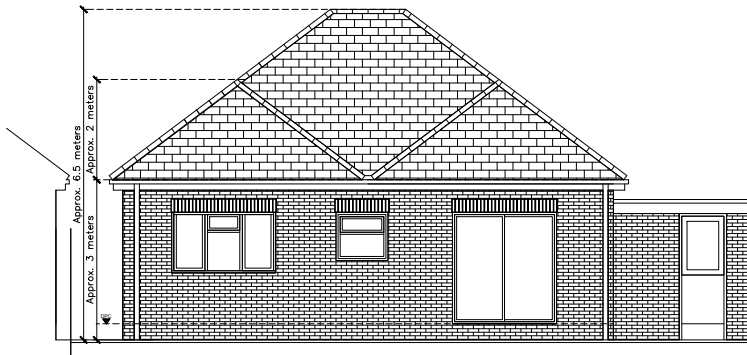

Rear elevation

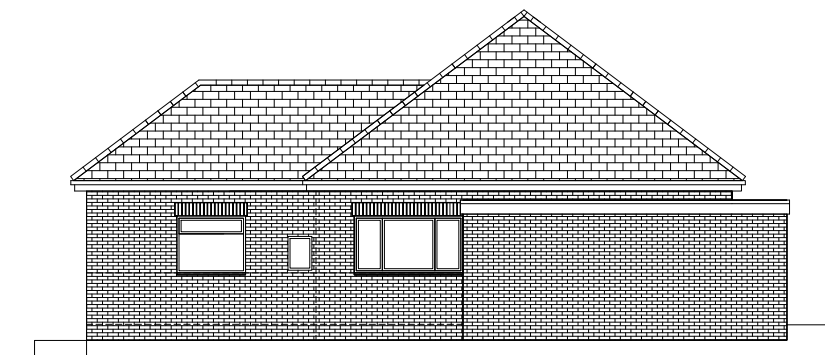

Side elevation

Planning Reference 23/01930/HSE

132 Old Kempshott Lane, Basingstoke RG22 5EW

Architect: RCZM Sustainable Design + Building Performance
 12 Gracemere Crescent, Basingstoke, Hampshire, RG22 5JN
 Phone: 07989 975355 Email: clarebowman@rczm.co.uk
 www.RCZM.co.uk

Client
MR AND MRS CASEY
 Project
SINGLE STOREY BUNGALOW EXTENSION
 Description
EXISTING ELEVATIONS

Original size 100mm @ A3 Copyright RCZM Limited

Status
PLANNING APPROVAL

Scale	Drawn	Date
1/100@ A3	CLB	24/10/23
Job number	Drawing number	Revision
20027	KL A 03 004	-