

NORTH ELEVATION

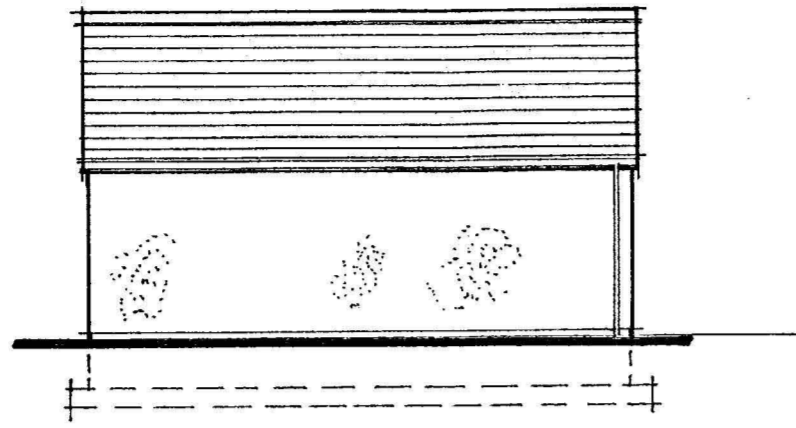

WEST ELEVATION.

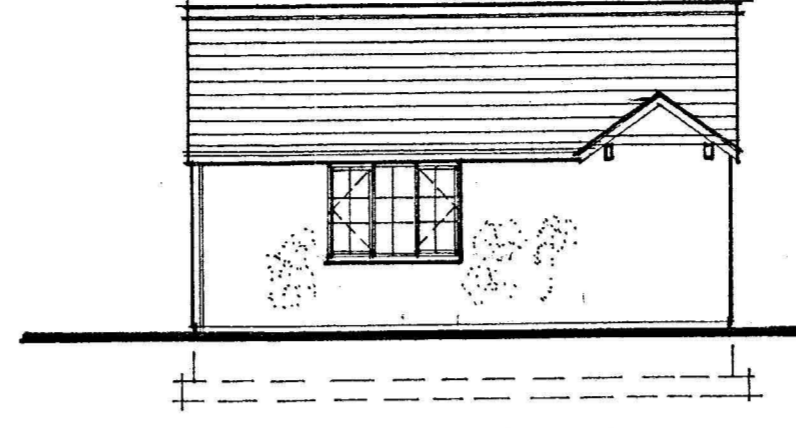

EAST ELEVATION

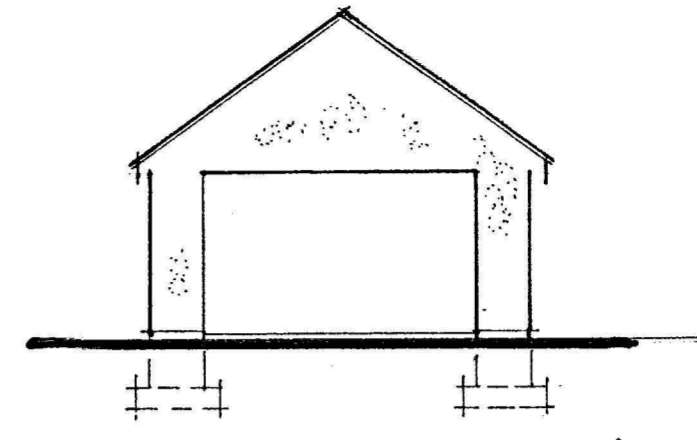

SOUTH ELEVATION.

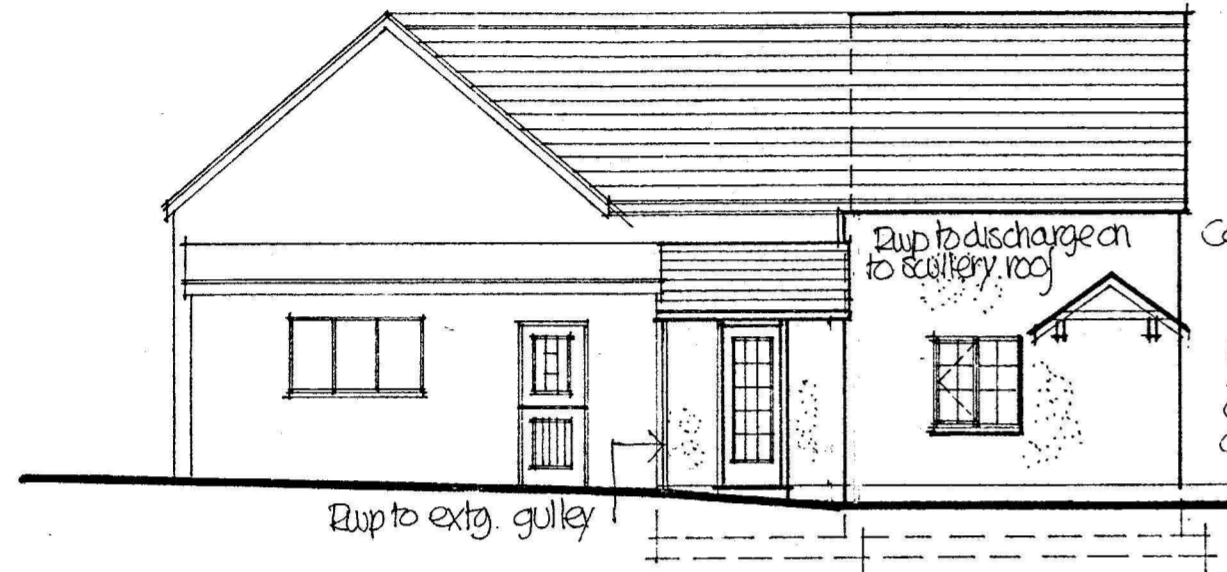

WEST ELEVATION.

Code 4 lead flashings at abutments.
 Roof to covered way between extension of fibre cement slates on 50x25mm battens on felt on 50x75mm rafters at 400mm c/s. 50x100 tie members all on 50x200mm stud beams

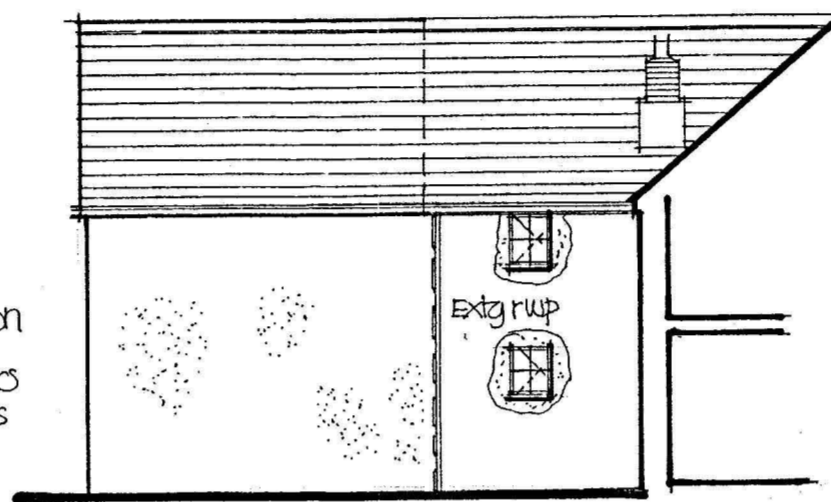

EAST ELEVATION.
 obscure glazing to this elevation.

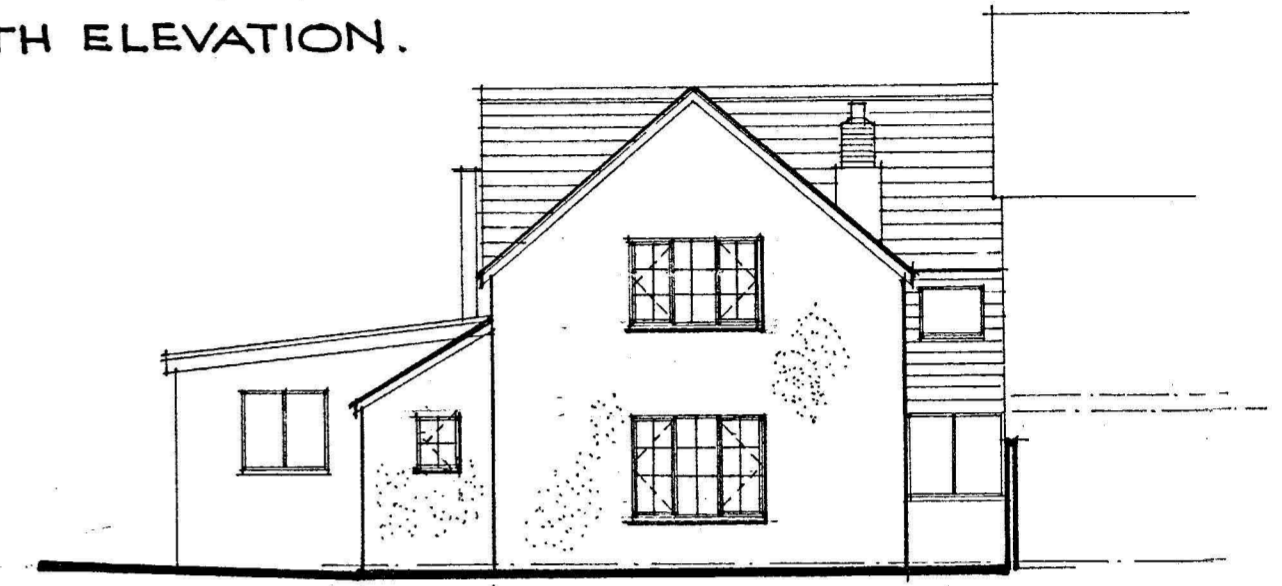

SOUTH ELEVATION.

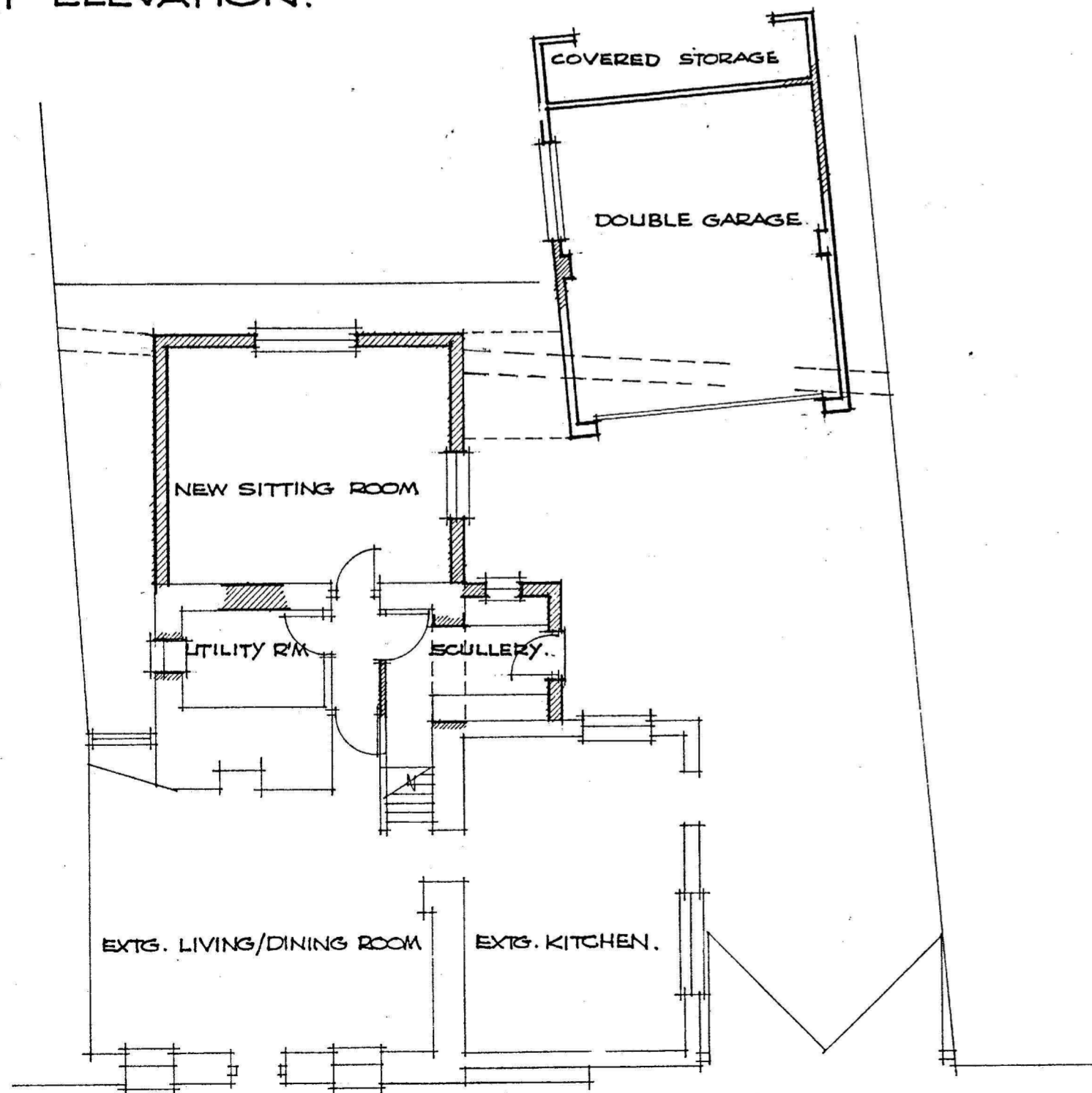

GROUND FLOOR PLAN.

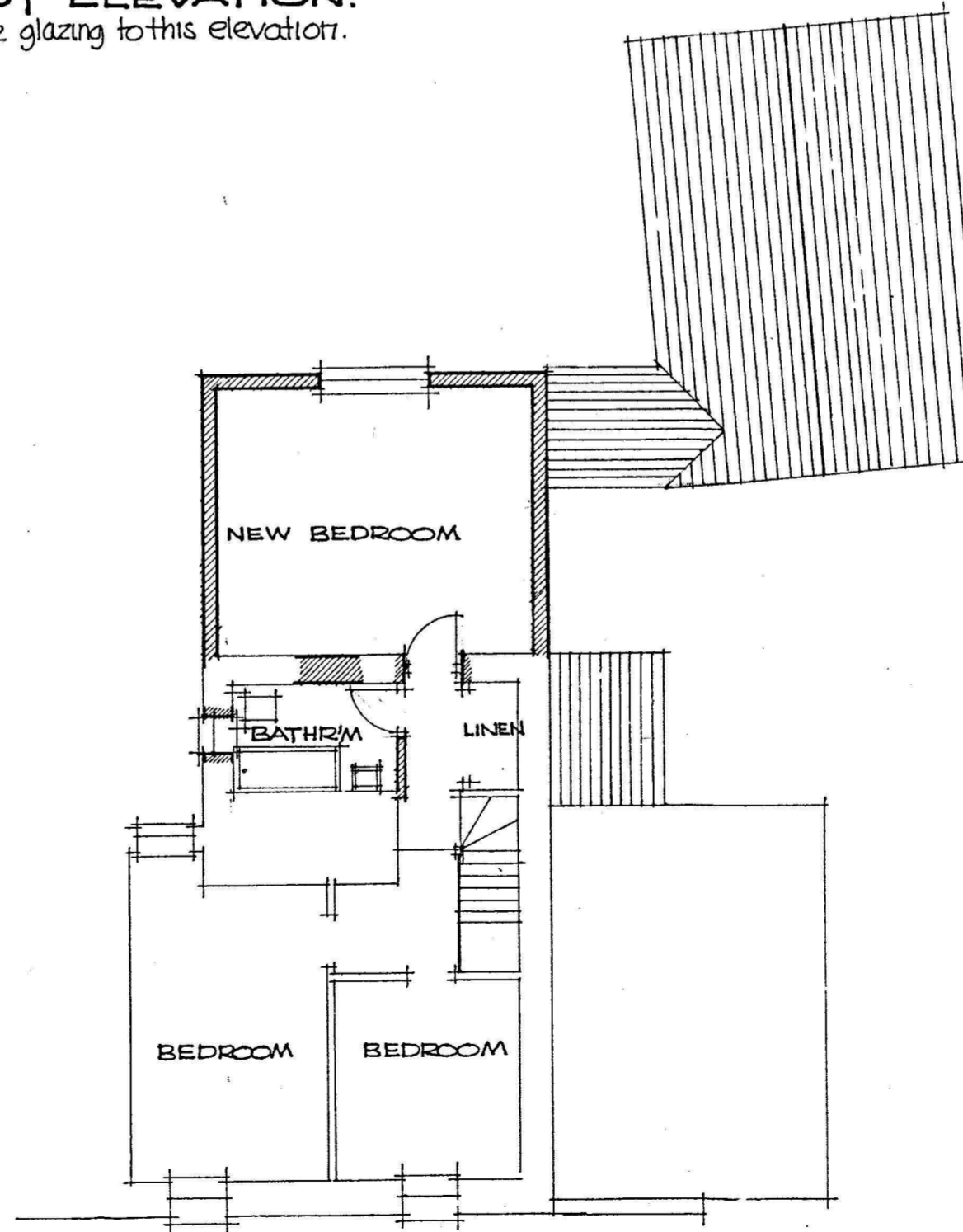

FIRST FLOOR PLAN.

EXTERNAL FINISHES:
 WALLS - RENDERED & PAINTED WHITE.
 ROOF - SLATE GREY FIBRE CEMENT SLATES.
 100mm ϕ half round gutters, 63mm ϕ rups

LISTED BUILDING REF:
 PP125 20570
 EXISTING ELEVATIONS
 FOR WINDOW REPLACEMENT
 MR & MRS BIGGS

EXTENSION TO 'THE
 OLD POST OFFICE',
 BURRATON COOMBE,
 SALTASH.

PL 06

SKETCH DRAWING.
 SCALE: 1:100.

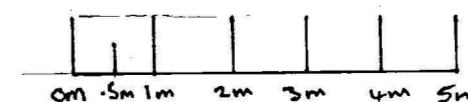

SCALE 1:100