

NORTH ELEVATION

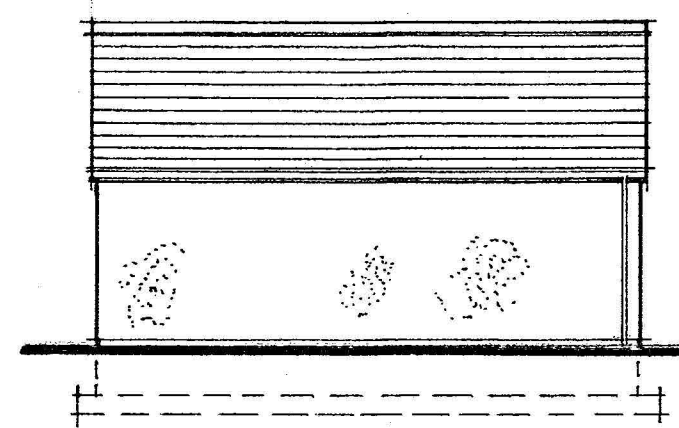

WEST ELEVATION.

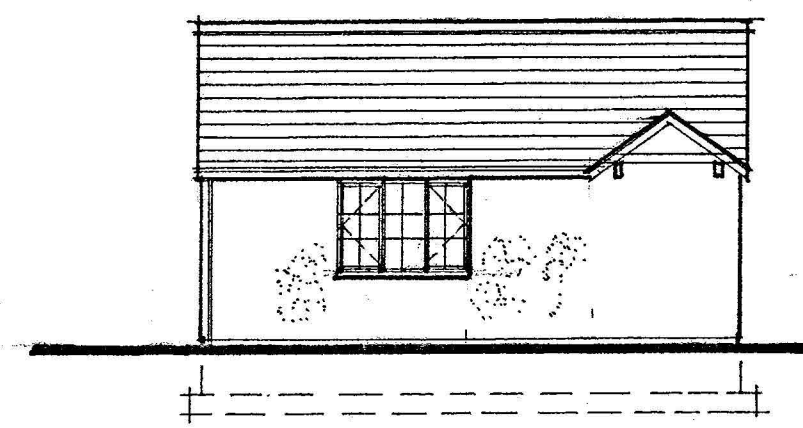

EAST ELEVATION NO CHANGES

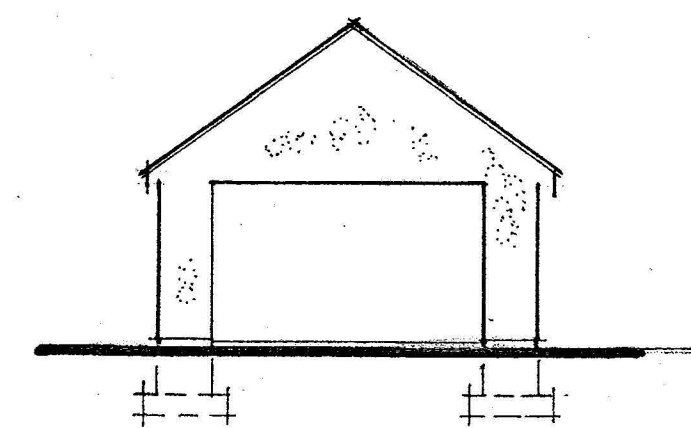

SOUTH ELEVATION.



WEST ELEVATION.

Roof to discharge on to scullery roof.
 Code 4 lead flashings at abutments.
 Roof to covered way between extension of fibre cement slates on 50x25mm battens on felt on 50x75mm rafters at 400mm c/s. 50x200 tie members all on 50x200mm stud bearers.

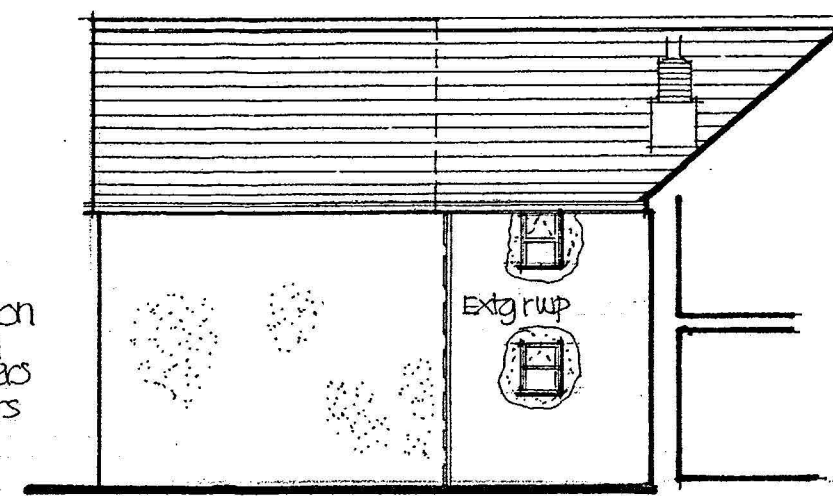

EAST ELEVATION.
 Obscure glazing to this elevation.



SOUTH ELEVATION.

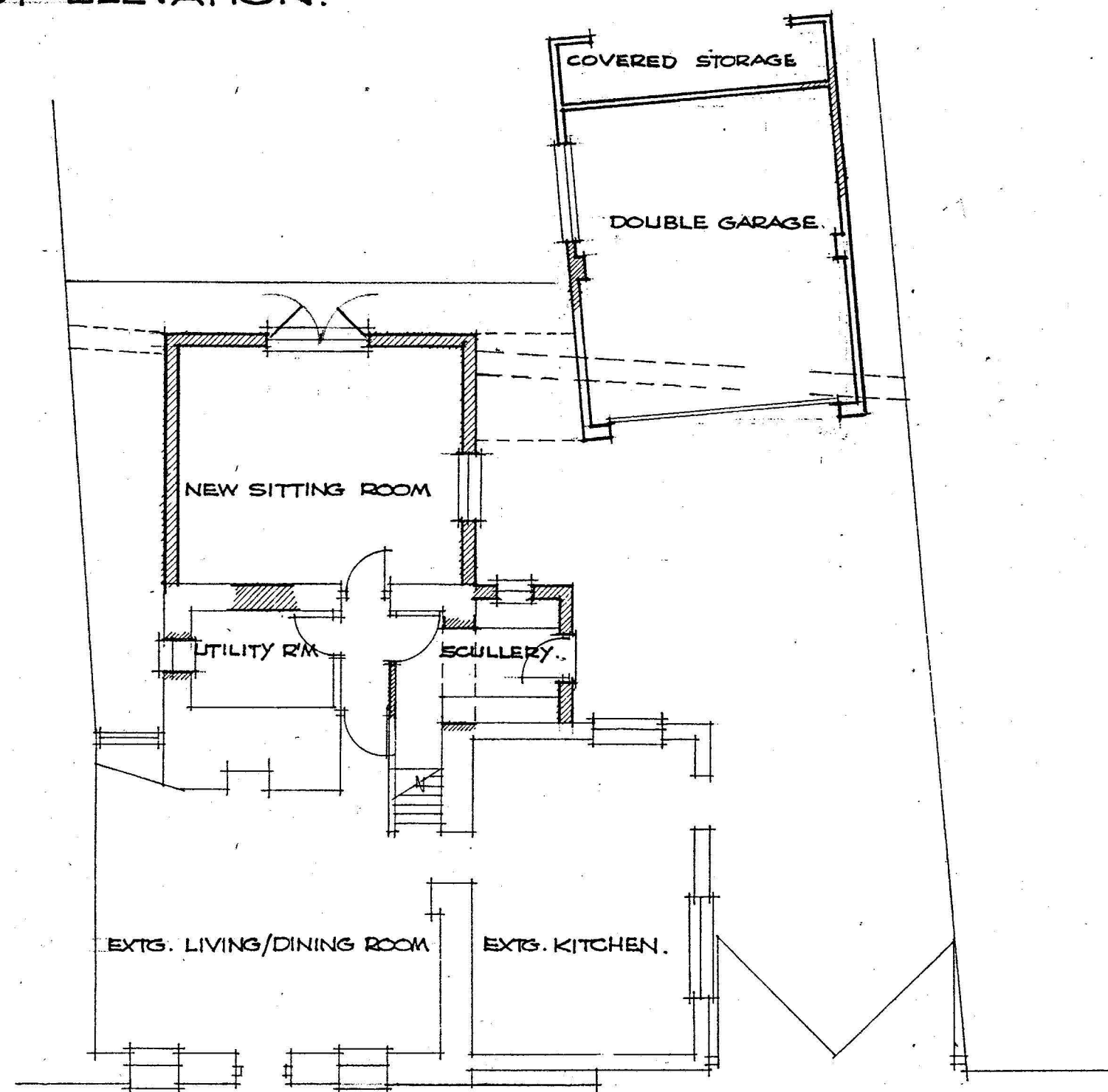

GROUND FLOOR PLAN.

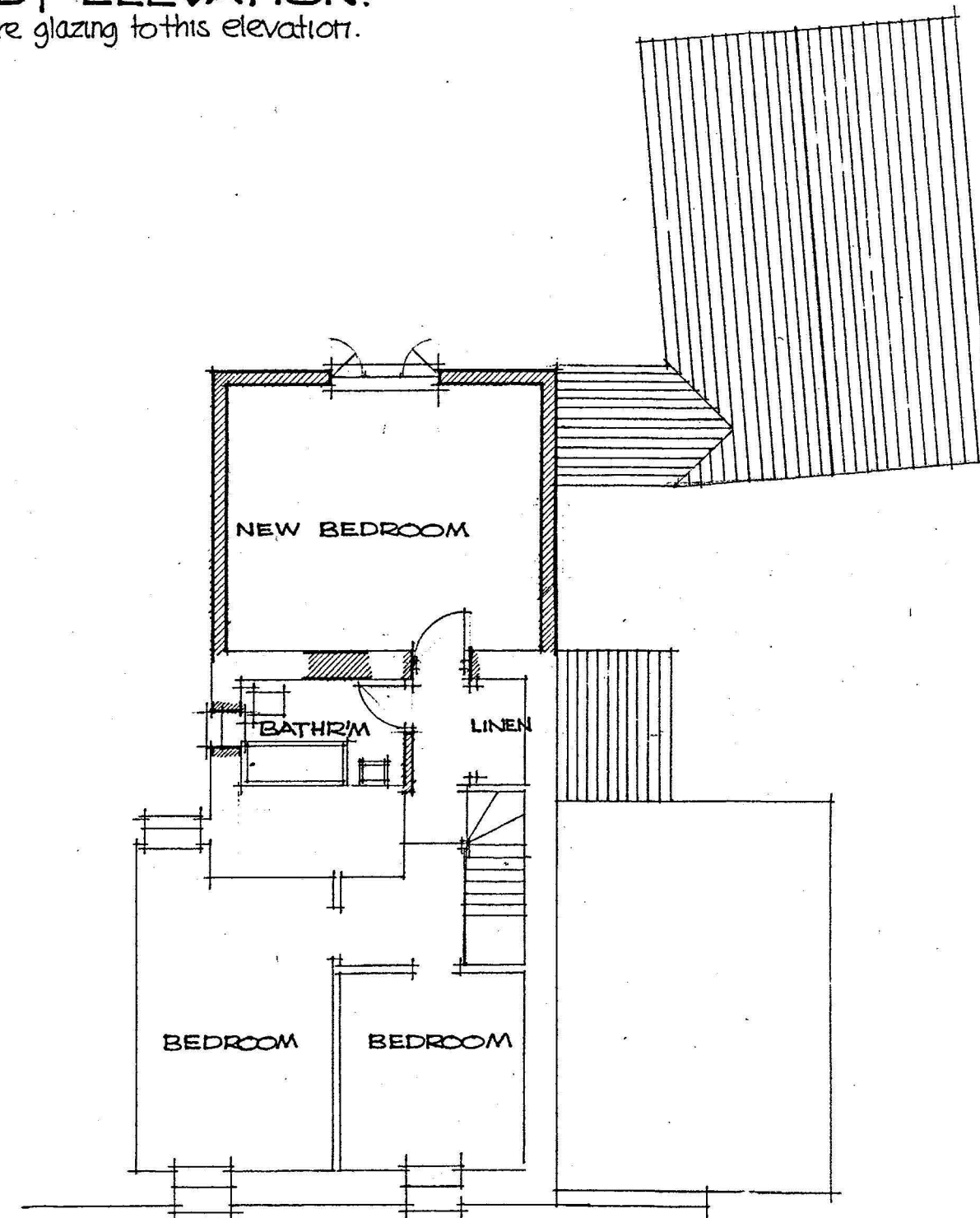

FIRST FLOOR PLAN.

EXTERNAL FINISHES:-
 WALLS - RENDERED & PAINTED WHITE.
 ROOF - SLATE GREY FIBRE CEMENT SLATES.
 100mm of half round gutters, 63mm of nup's
 LISTED BUILDINGS REF PP125 20570

PROPOSED REPLACEMENT WINDOWS AT THE OLD POST OFFICE, BURRATON COOMBE, SALTASH FOR MR & MRS BIGGS APRIL 2022

PROPOSED REPLACEMENT WINDOWS AT THE OLD POST OFFICE, BURRATON COOMBE, SALTASH.

SKETCH DRAWING. SCALE:- 1:100.

PL 05

