

**EXISTING EXTERNAL FINISHES**

**PITCHED ROOF:** RED CLAY DOUBLE ROMAN TILES  
**EXT WALL FINISH:** RED FACING BRICK / WHITE RENDER  
**FASCIA/SOFFITS:** WHITE UPVC  
**GUTTERING/DOWNPINES:** WHITE UPVC  
**WINDOWS:** WHITE UPVC  
**DOORS:** TIMBER

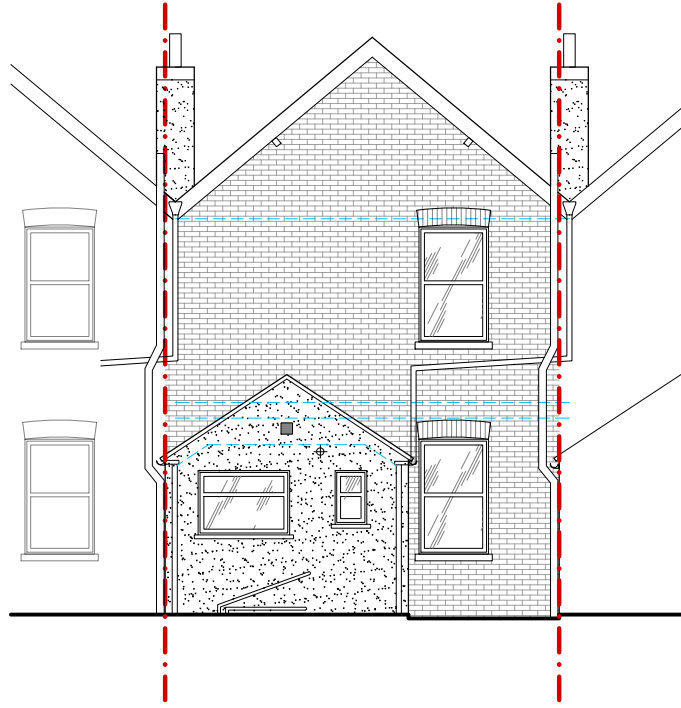

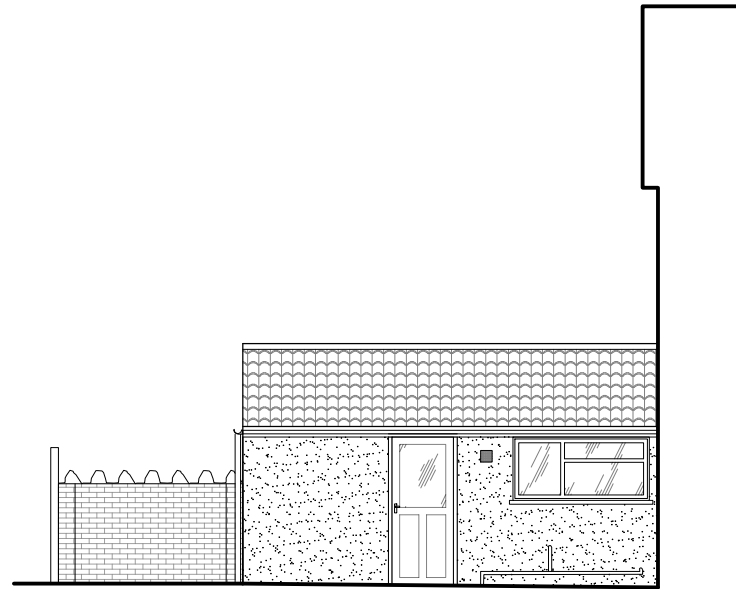

**EXISTING REAR (SOUTHEAST) ELEVATION**



**EXISTING SIDE (NORTHEAST) ELEVATION**



A3 SHEET

  23 High Street, Yatton North Somerset BS49 4JD T. 01934 838 152 E. Office@jlsdesignservices.co.uk W. www.jlsdesignservices.co.uk	JOB No. JLS/2023/0130	DRAWN MS	DATE 29/09/2023	REV	PROJECT <b>FIRST FLOOR REAR EXTENSION AND SINGLE STOREY REAR INFILL EXTENSION</b>			
	NOTES					ADDRESS <b>5 ROCK ROAD, YATTON, BS49 4JE</b>		
	General Notes This drawing and design is copyright to JLS Design Services and remains the property of JLS Design Services, and as such the contents must not be disclosed to anyone or reproduced in any way without prior consent from JLS Design Services.					DRAWING TITLE <b>EXISTING ELEVATIONS</b>		
		SCALE 1:100		SIZE A3 SHEET	DRAWING NUMBER <b>JLS-3</b>			