

Existing Ground Floor Plan

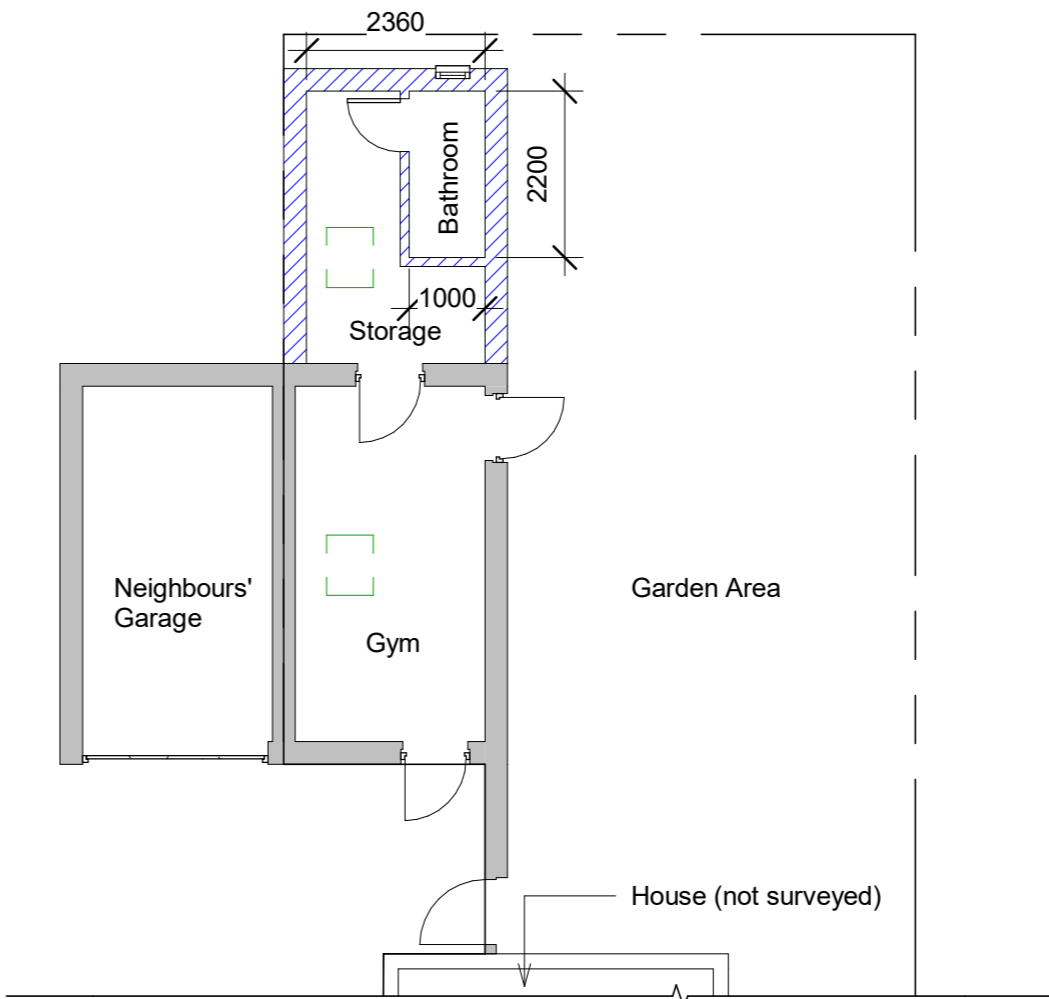

Proposed Ground Floor Plan

GENERAL NOTES:

1. THIS DRAWING IS TO BE READ INCONJUNCTION WITH ALL OTHER ARCHITECTURAL AND STRUCTURAL DRAWINGS AND SPECIFICATIONS.
2. ALL DIMENSIONS ARE IN MILLIMETERS UNLESS STATED OTHERWISE.
3. DO NOT SCALE FROM THIS DRAWING UNLESS FOR PLANNING PURPOSES.

BUILDING NOTES:

4. THE CONTRACTOR IS TO ENSURE THAT ALL MATERIALS COMPLY WITH THE RELEVANT BRITISH STANDARDS AND HAVE CURRENT AGREEMENT CERTIFICATES
5. ALL PRODUCTS TO BE FITTED STRICTLY IN ACCORDANCE WITH MAUFACTURER'S INSTRUCTIONS.

© copyright
all rights reserved

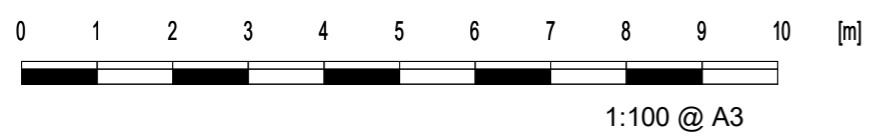

MM PLANNING & ARCHITECTURE
892 LONDON ROAD, CR7 7PB
EMAIL: INFO@MMPLANNING-ARCHITECTURE.CO.UK
CONTACT: 02086840333

Scale 1:100 @ A3



Project 21 Widmore Lodge Road, BR1 2QE

Client Owner

Drawing: Ground Floor Plan Existing and Proposed

Number: 03

Date: 16/09/2022 16:44:56