

PROPOSED OUTBUILDING FLOOR PLAN (SCALE 1:50)
GEA = 83.7m² | GIA = 71.8m²

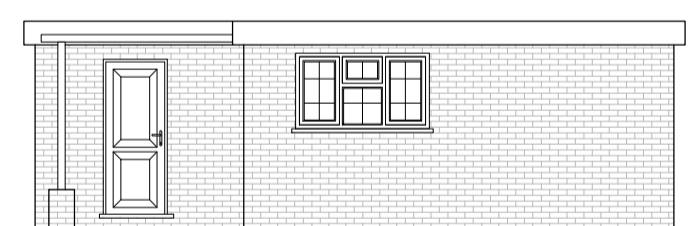

EXISTING LEFT SIDE ELEVATION (SCALE 1:100)

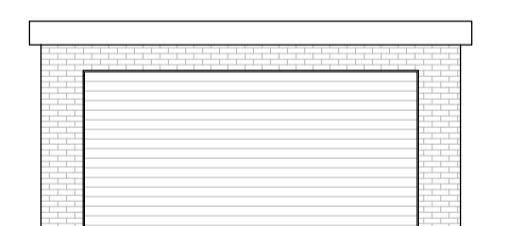

EXISTING FRONT SIDE ELEVATION (SCALE 1:100)

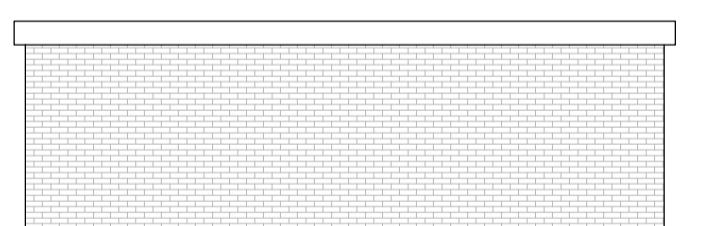

EXISTING RIGHT SIDE ELEVATION (SCALE 1:100)

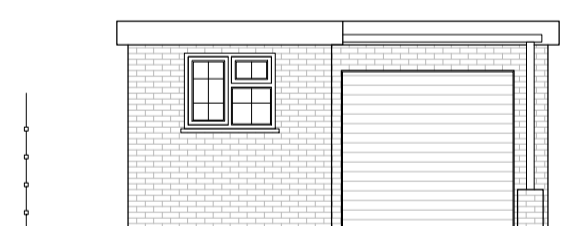

EXISTING REAR SIDE ELEVATION (SCALE 1:100)

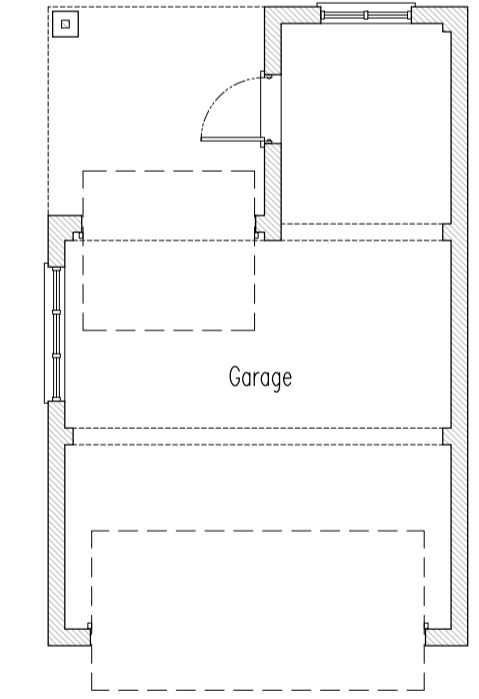

EXISTING GARAGE FLOOR PLAN (SCALE 1:100)
GEA = 39.0m² | GIA = 33.0m²

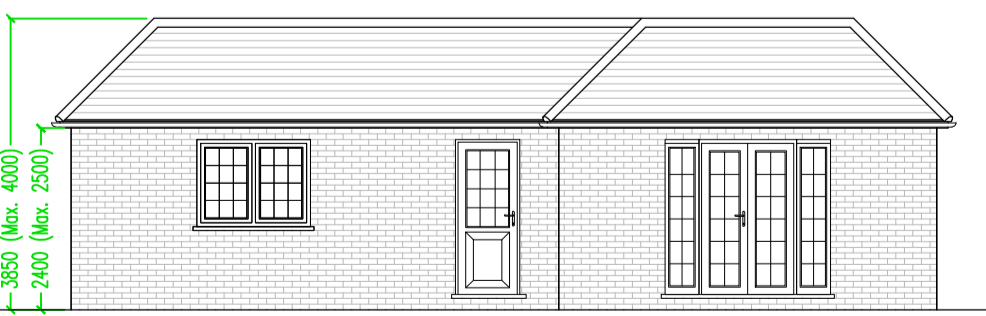

PROPOSED LEFT SIDE ELEVATION (SCALE 1:100)



PROPOSED FRONT SIDE ELEVATION (SCALE 1:100)

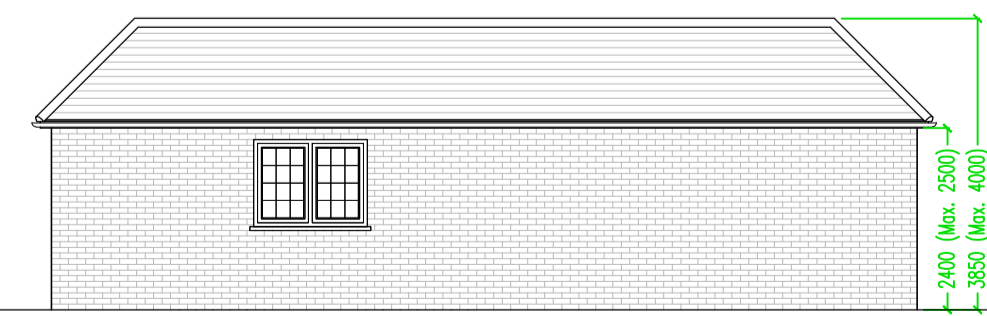

PROPOSED RIGHT SIDE ELEVATION (SCALE 1:100)

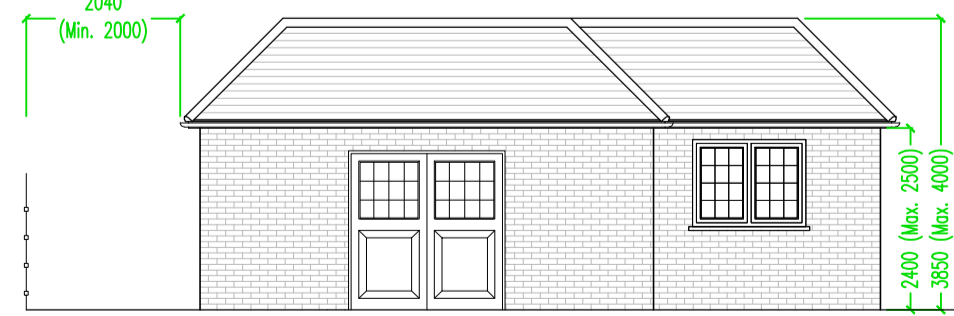

PROPOSED REAR SIDE ELEVATION (SCALE 1:100)

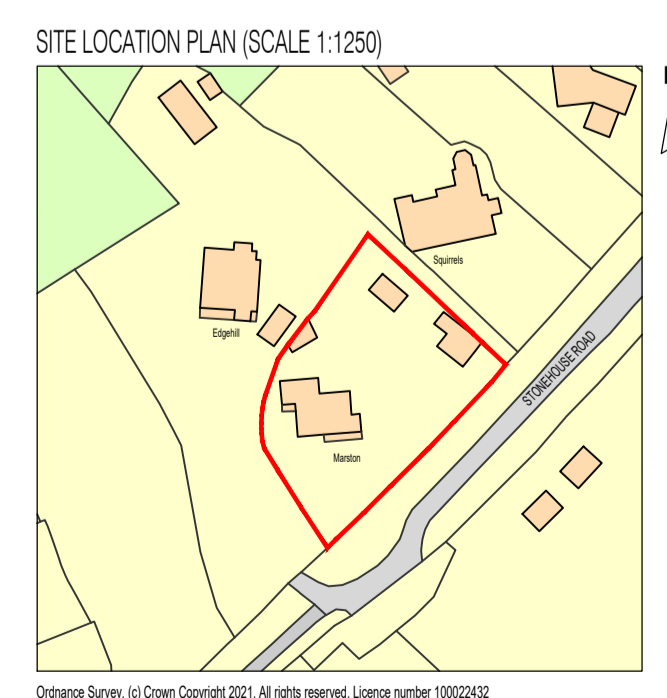

Site Location Plan (Scale 1:1250)

P2	JC	Issued for Comment	18/10/23
P1	JC	Issued for Comment	16/10/23
Rev:	Description:	Date:	
Date:	Scale @A1:	18/10/2023 See Drawings	

Project:
Mr. & Mrs. Balint
Marston, Stonehouse Road,
Halstead,
Kent,
TN14 7HW

Title:
Demolition Of Existing Garage
And Replaced With A New
Garden Outbuilding
-PERMITTED DEV. DRG. 1 of 1-

Drawing No:	Revision:
5921-23-PD101	P2

2-3 Rice Parade, Fairway,
Petts Wood, Kent. BR5 1EQ

01689 836855
design@croftondesign.co.uk
© CDS Ltd. 2023

www.croftondesign.co.uk

