

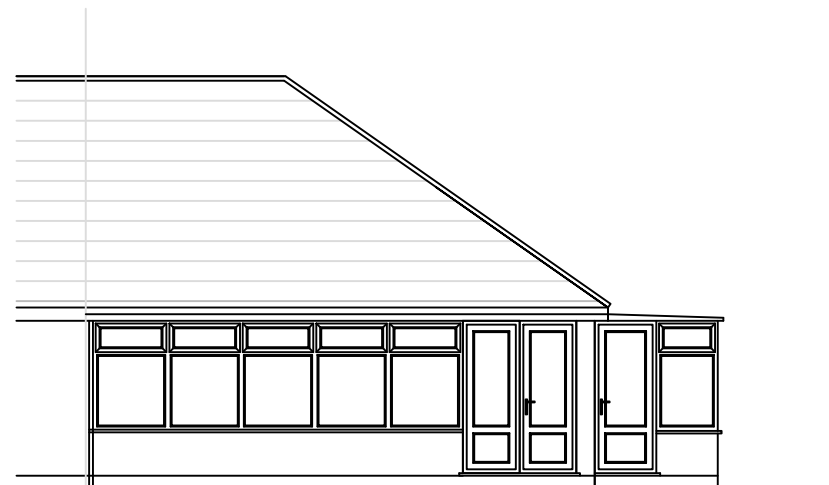

EXISTING FRONT ELEVATION



EXISTING REAR ELEVATION



EXISTING SIDE ELEVATION

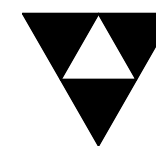

ACUMEN
BUILDING
SOLUTIONS

93 NICOL MERE DRIVE, ASHTON-IN-MAKERFIELD,
WIGAN, WN4 8DQ
MOB: 07769 902167

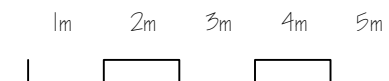

Revision	Date	Amendments
Client	MR & MRS PORTER	
Project	PROPOSED EXTENSION AND REFURBISHMENT 53 WINDSOR ROAD, BILLINGE, WN5 7LD	
Drawing Title	EXISTING ELEVATIONS	
Drawing No.	DH/ WINDSOR/ 002	
Scale	1: 100 @ A3	Date OCTOBER 2023