

All drawings should be read in conjunction with the entire PL Series drawings. Full details and specifications will be provided following approval of the planning application and through a formal Building Control submission prior to commencement of site works & construction.

- Existing
- Proposed

Materials

- 01 Existing red clay roof tiles
- 02 Existing uPVC rainwater goods
- 03 Existing buff stone
- 04 Existing painted timber framed windows/doors
- 05 Existing aluminium windows / doors
- 06 Existing rooflights
- 07 Existing brick chimney
- 08 Existing timber panelled door
- 09 Existing timber garage doors

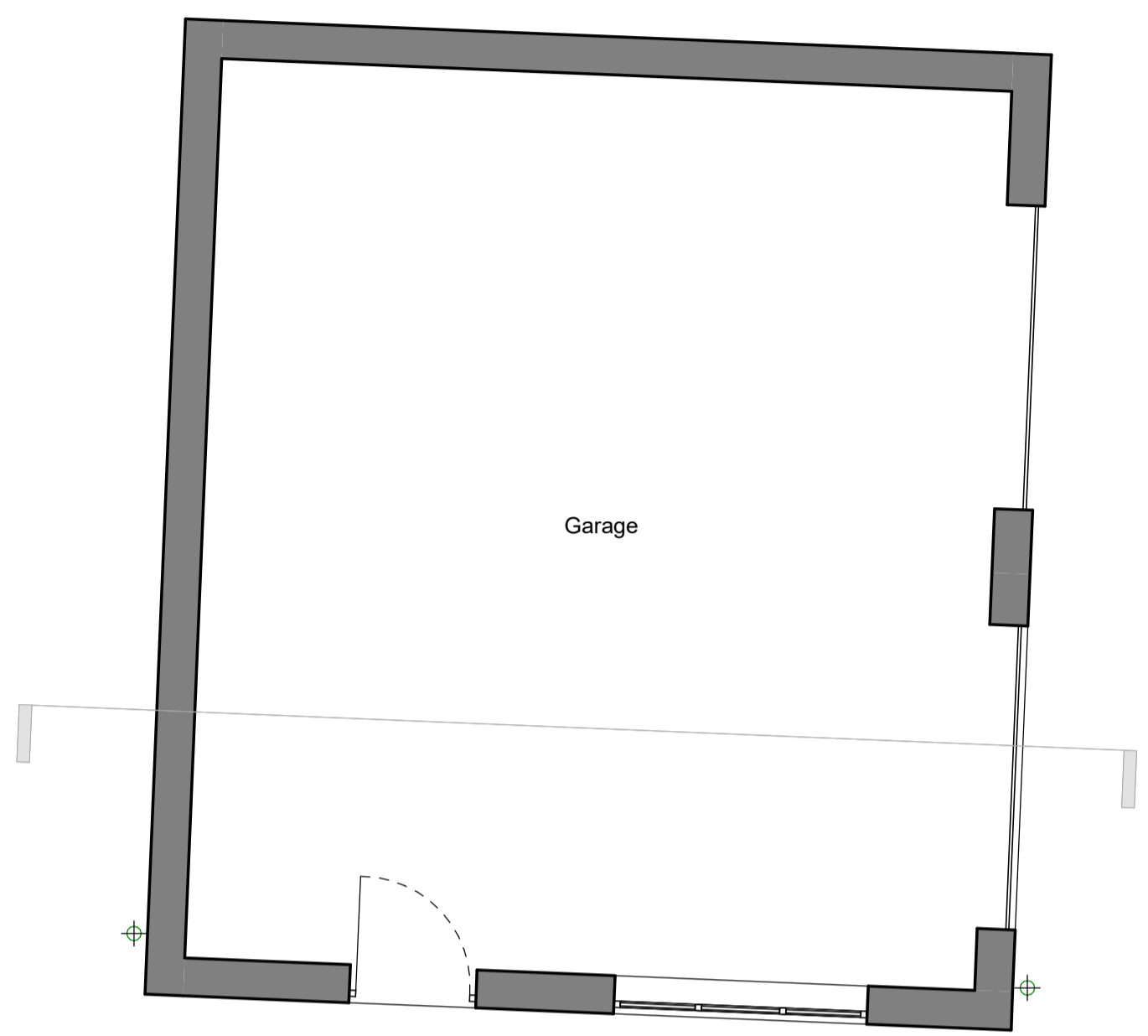

Existing Garage - Ground Floor Plan
1 : 50

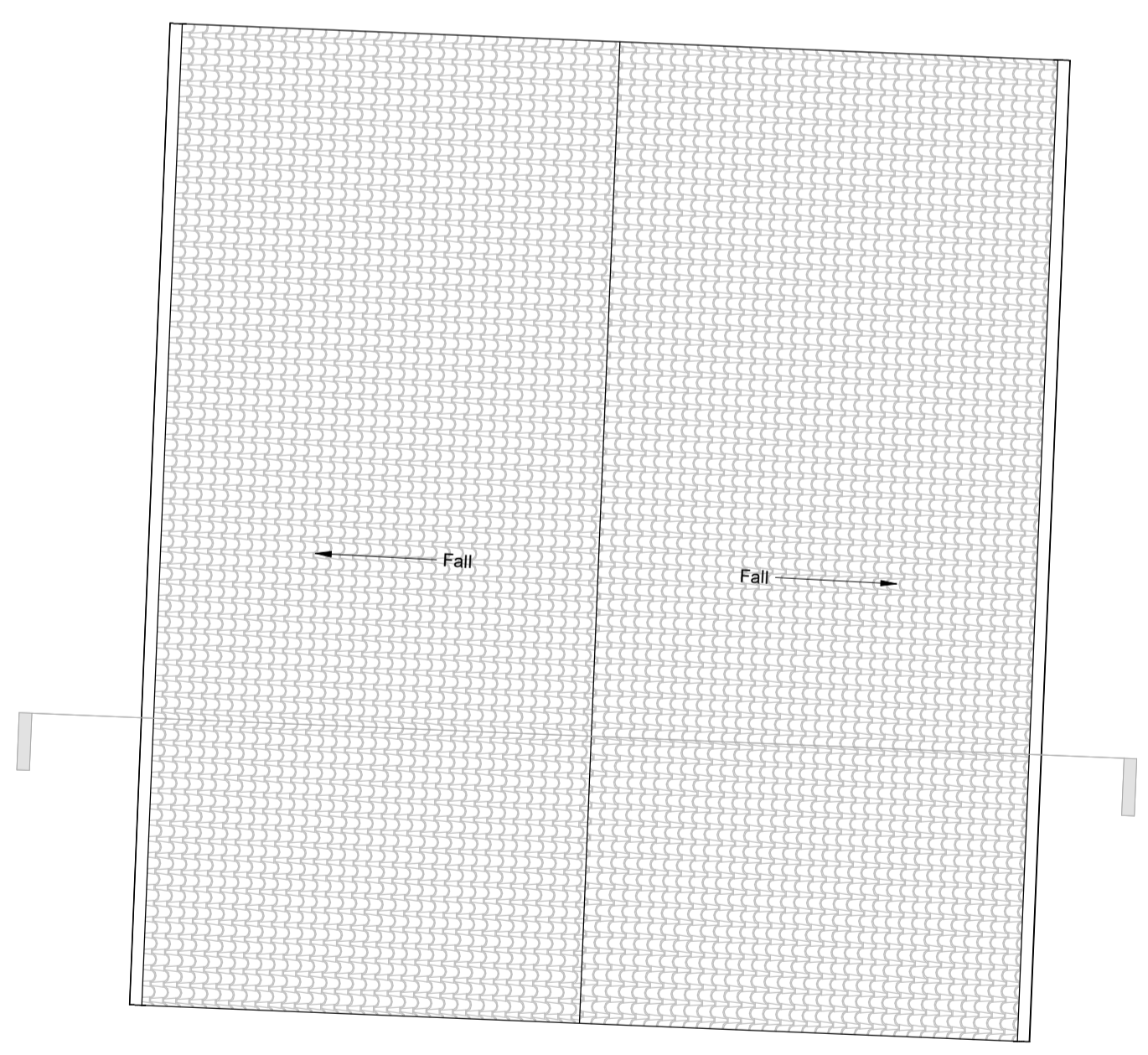

Existing Garage - Roof Plan
1 : 50

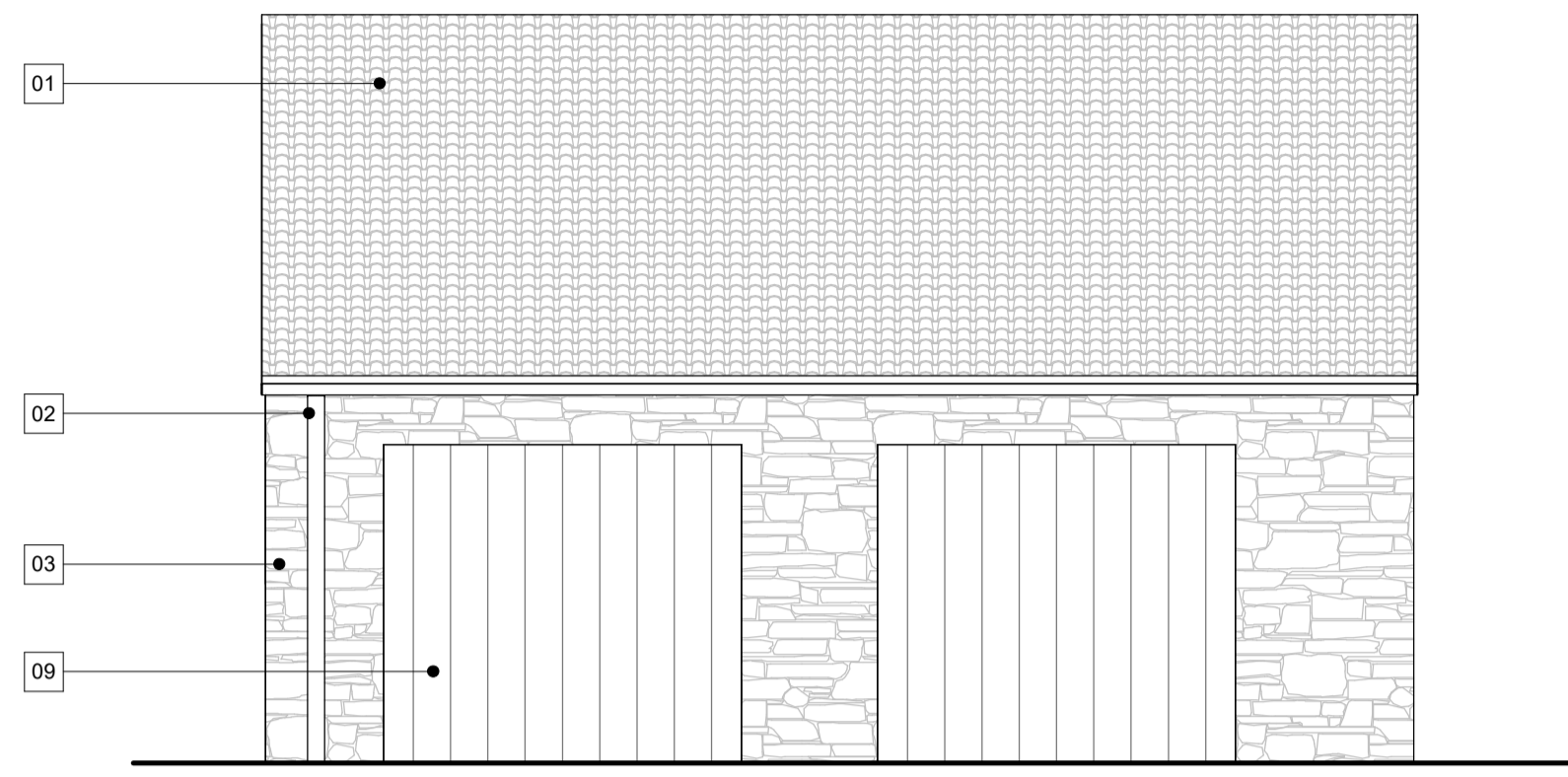

Existing Front Elevation - Garage
1 : 50

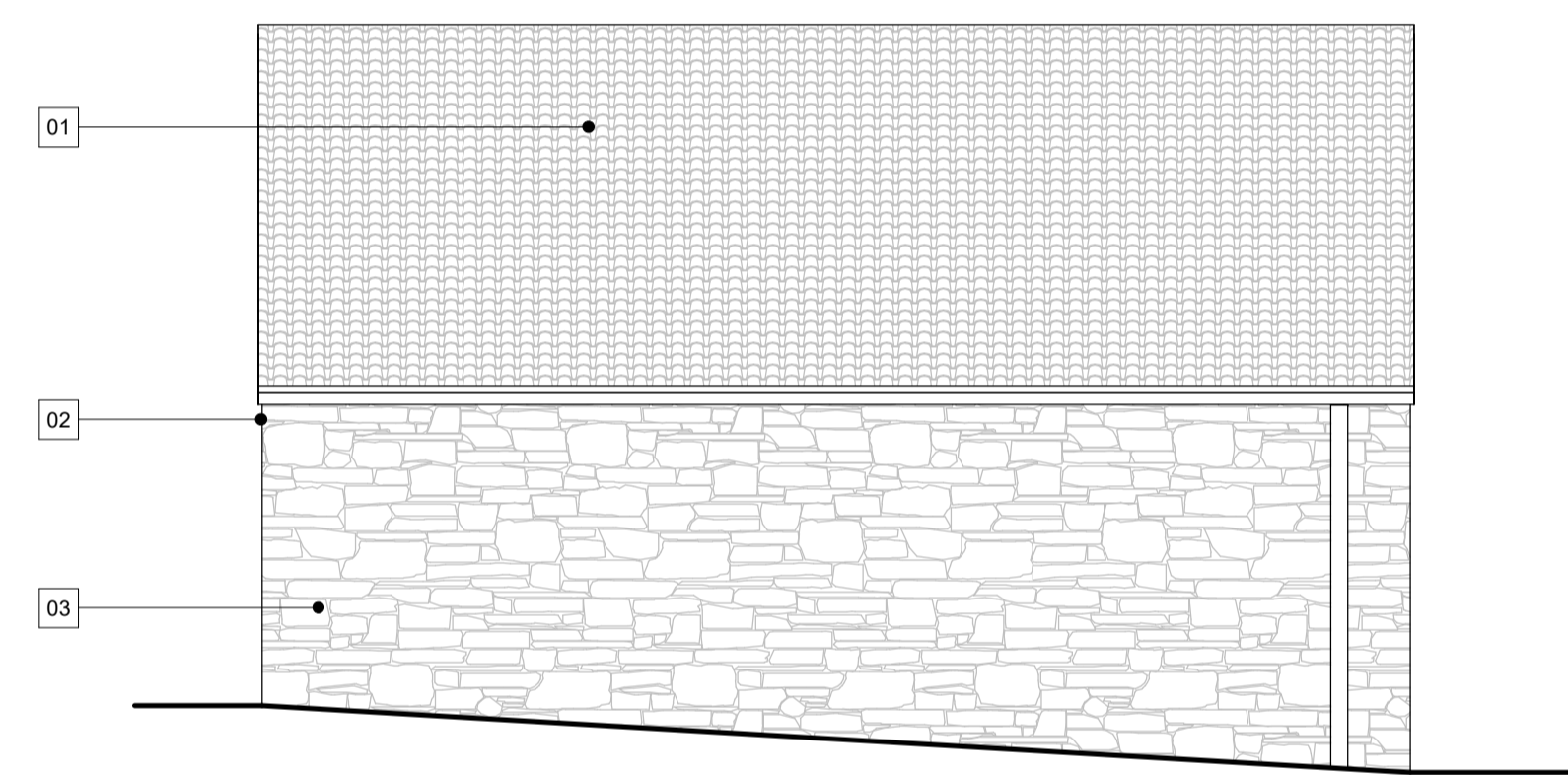

Existing Rear Elevation - Garage
1 : 50

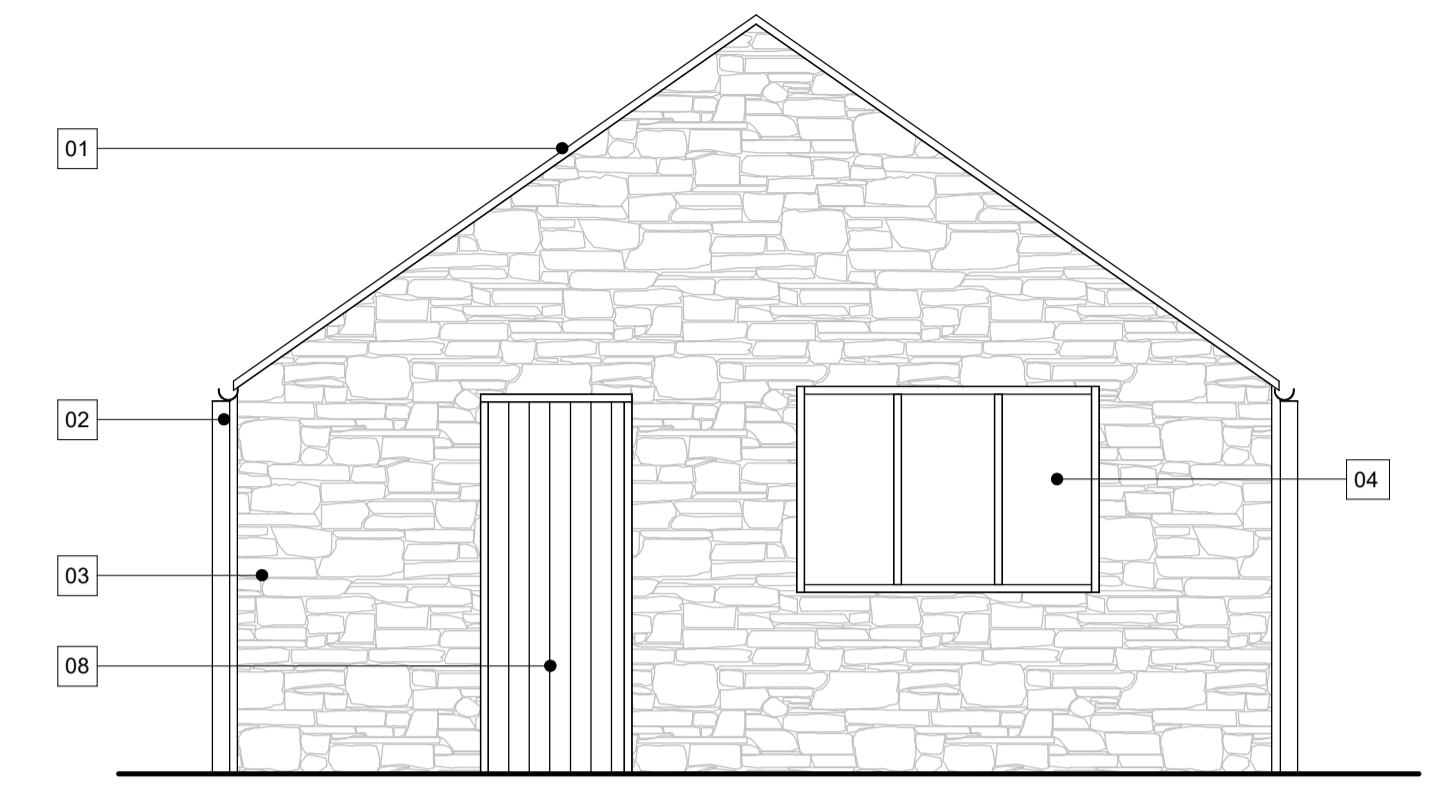

Existing Side Elevation 01 - Garage
1 : 50

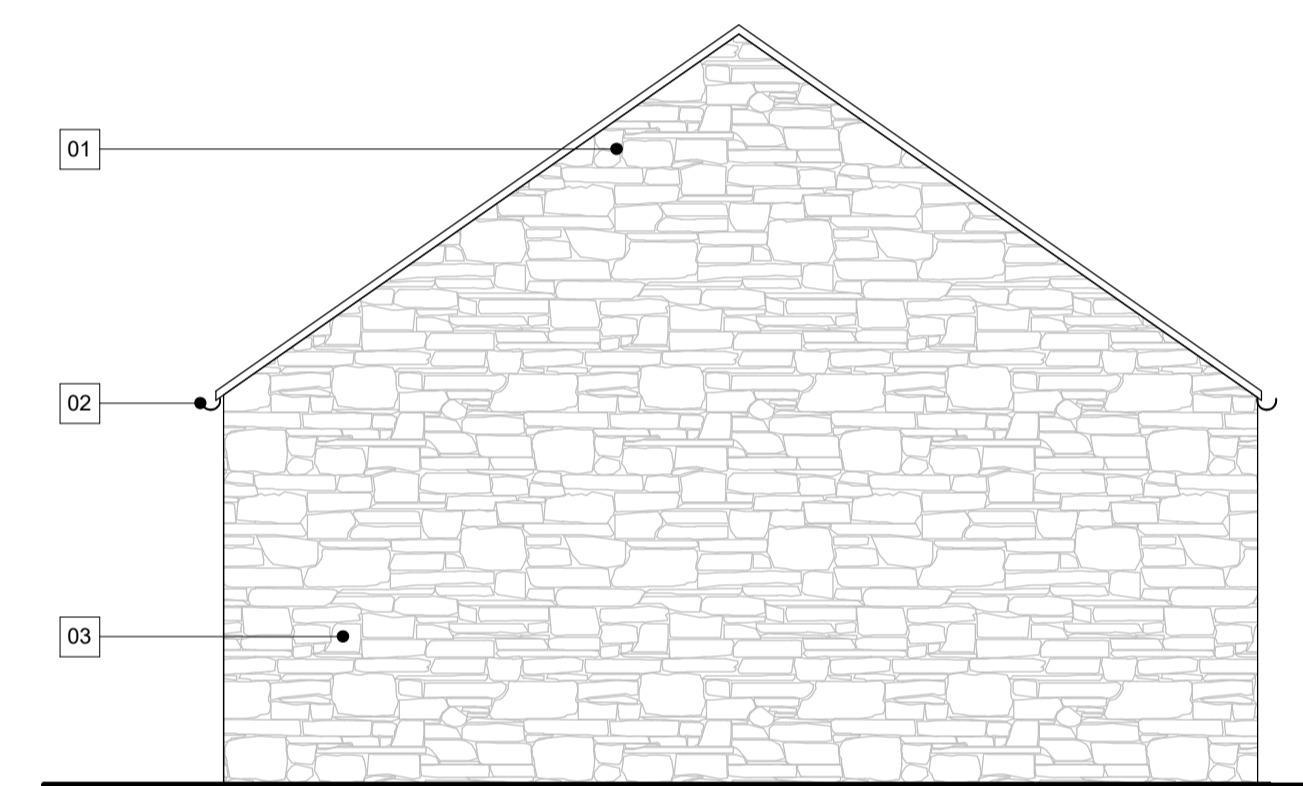

Existing Side Elevation 02 - Garage
1 : 50

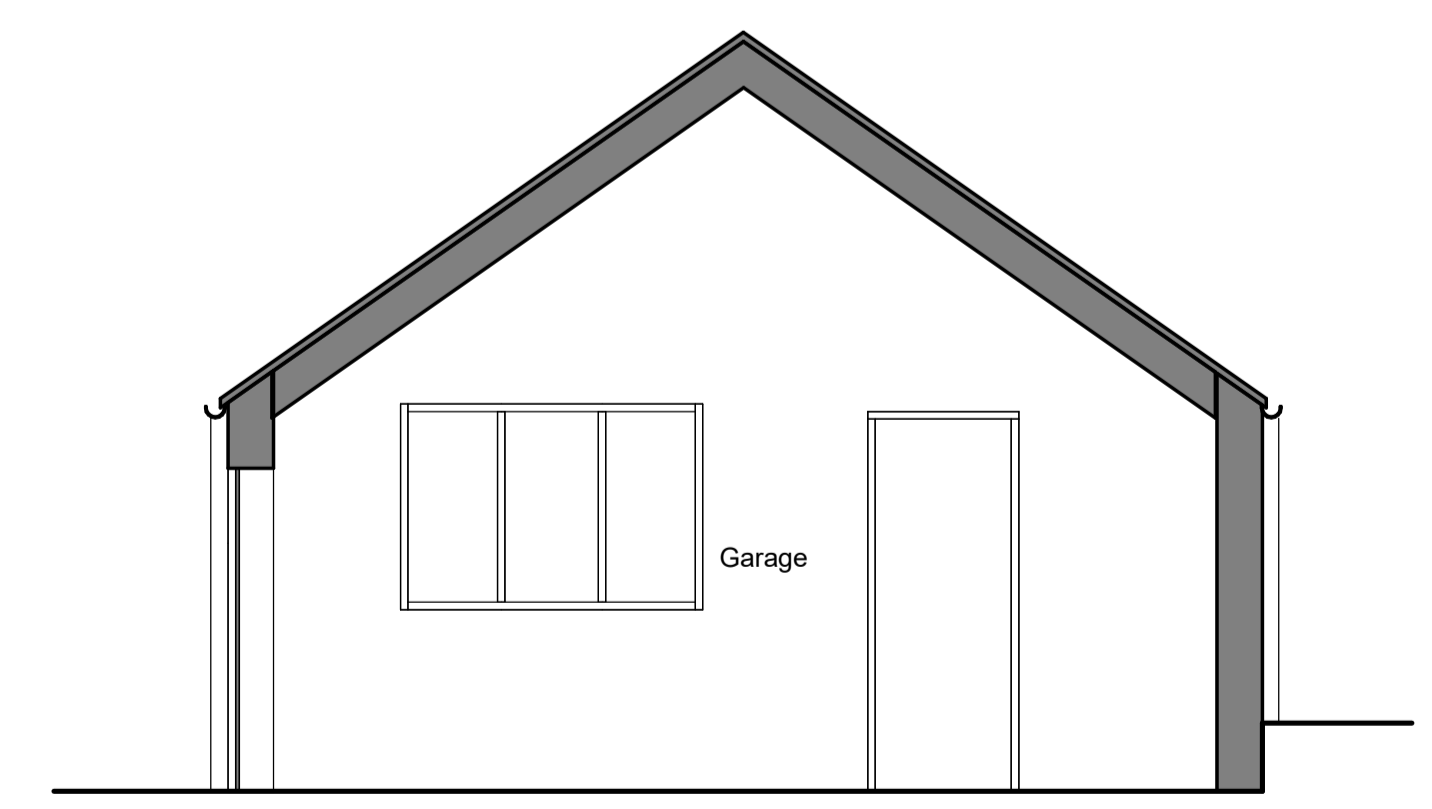

Existing Section 01 - Garage
1 : 50

Rev	Description	Date	By
P3	Issued for Planning	04/10/23	DA
P2	Updated draft issue to client	03/10/23	DA
P1	Draft issue to client	27/09/23	DA

peakarchitects
www.peakarchitects.co.uk

Project		696-2023	
Client		Sam and Megan Robinson	
Drawing		696-PKA-XX-XX-DR-A-PL105	
Revision		P3	Date Created 27/09/23
Suitability		S4	Scale 1 : 50 @ A1
Drawn By		OG	Checked By DA

PLANNING