

All drawings should be read in conjunction with the entire PL Series drawings. Full details and specifications will be provided following approval of the planning application and through a formal Building Control submission prior to commencement of site works & construction.

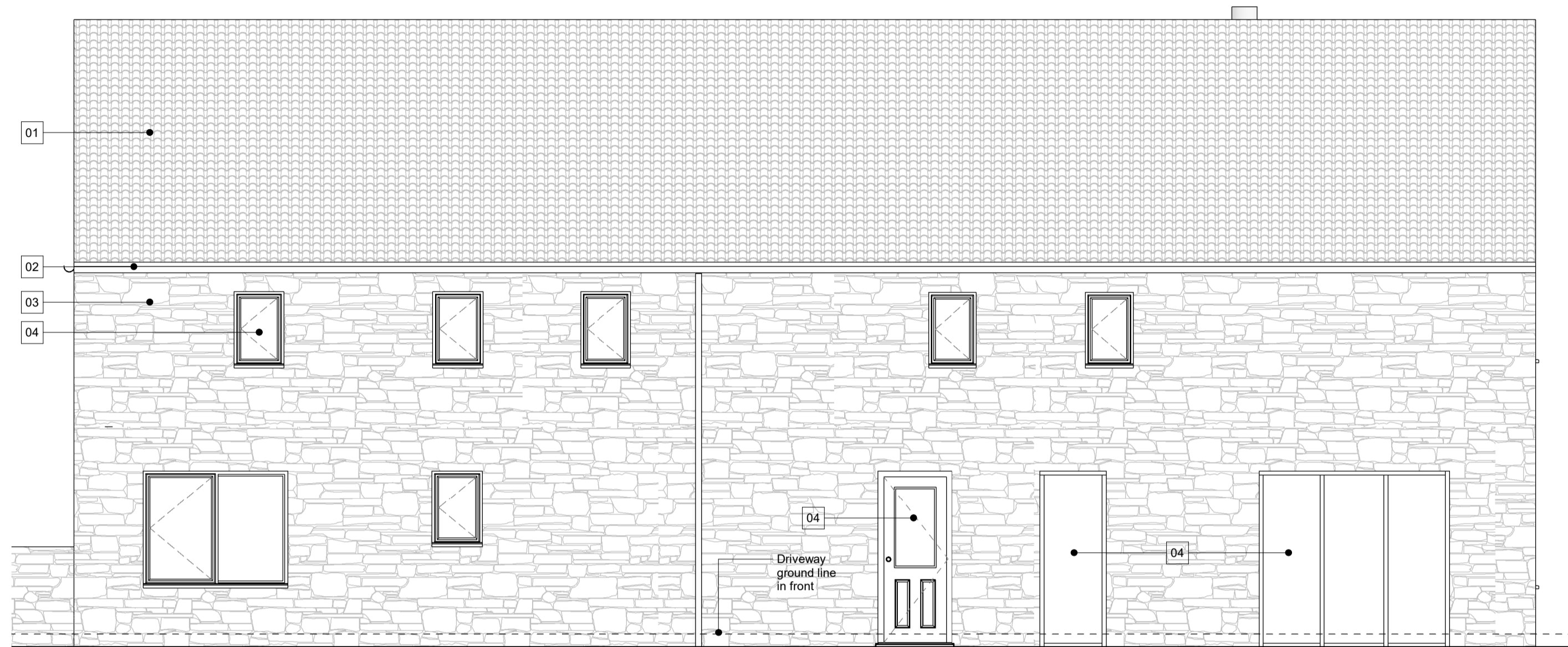

Existing Front Elevation
1 : 50

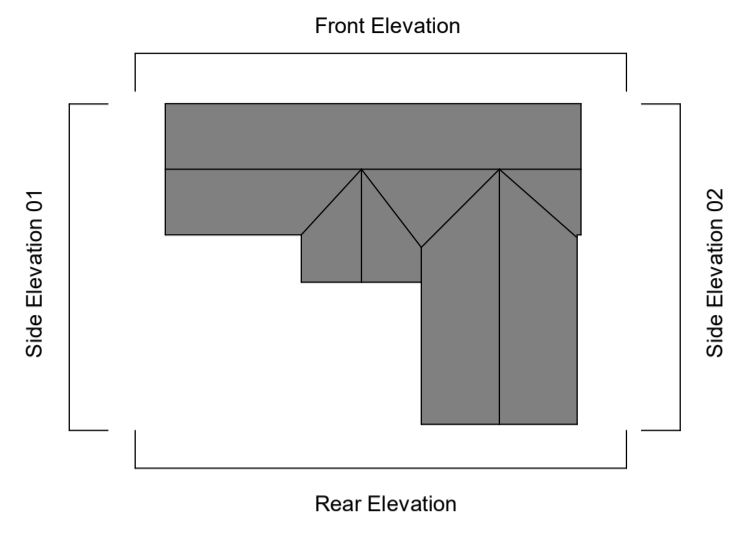
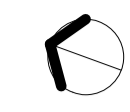
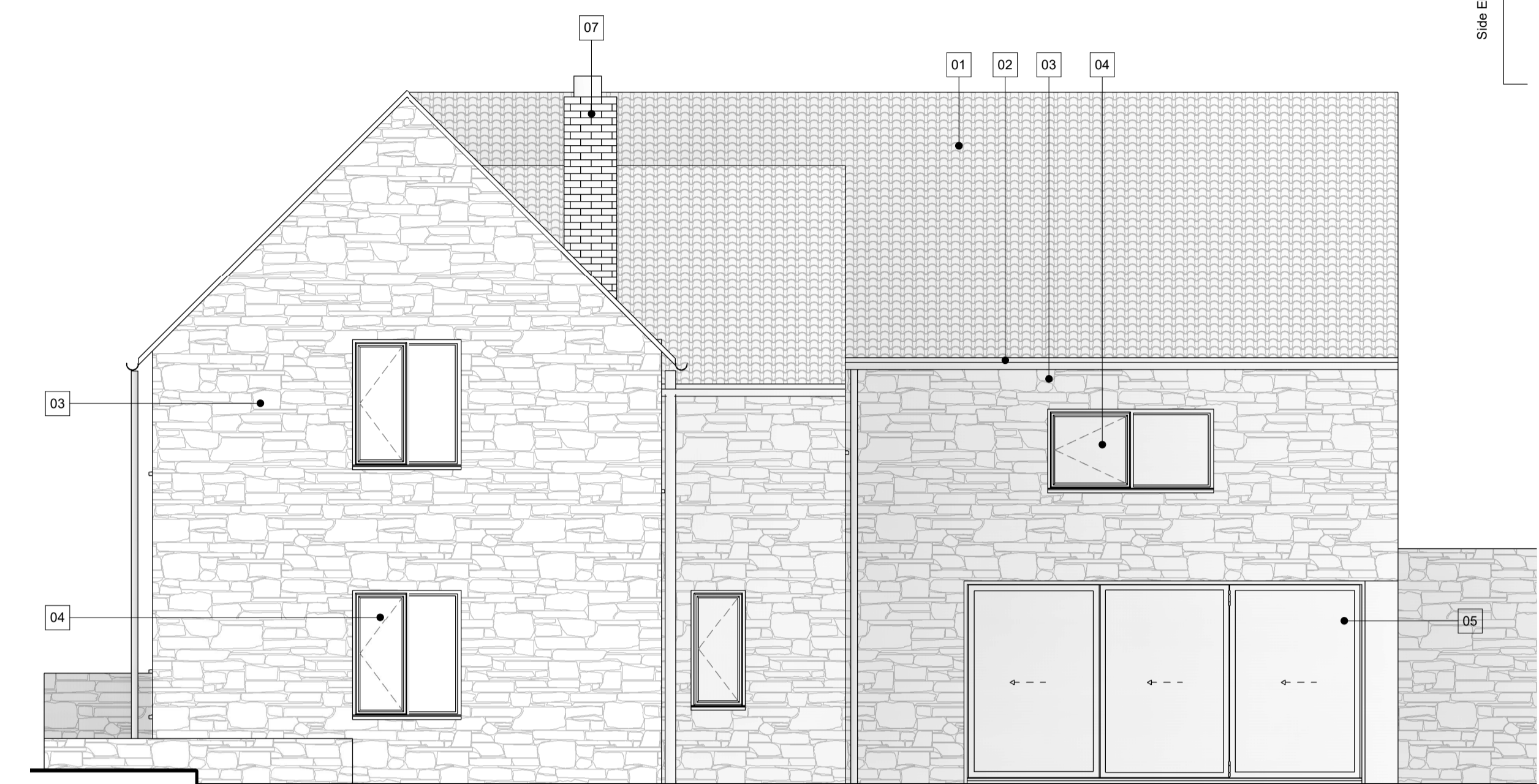

Existing Side Elevation 01
1 : 50

Materials

- 01 Existing red clay roof tiles
- 02 Existing uPVC rainwater goods
- 03 Existing buff stone
- 04 Existing painted timber framed windows/doors
- 05 Existing aluminium windows / doors
- 06 Existing rooflights
- 07 Existing brick chimney
- 08 Existing timber panelled door
- 09 Existing timber garage doors



Existing Rear Elevation
1 : 50

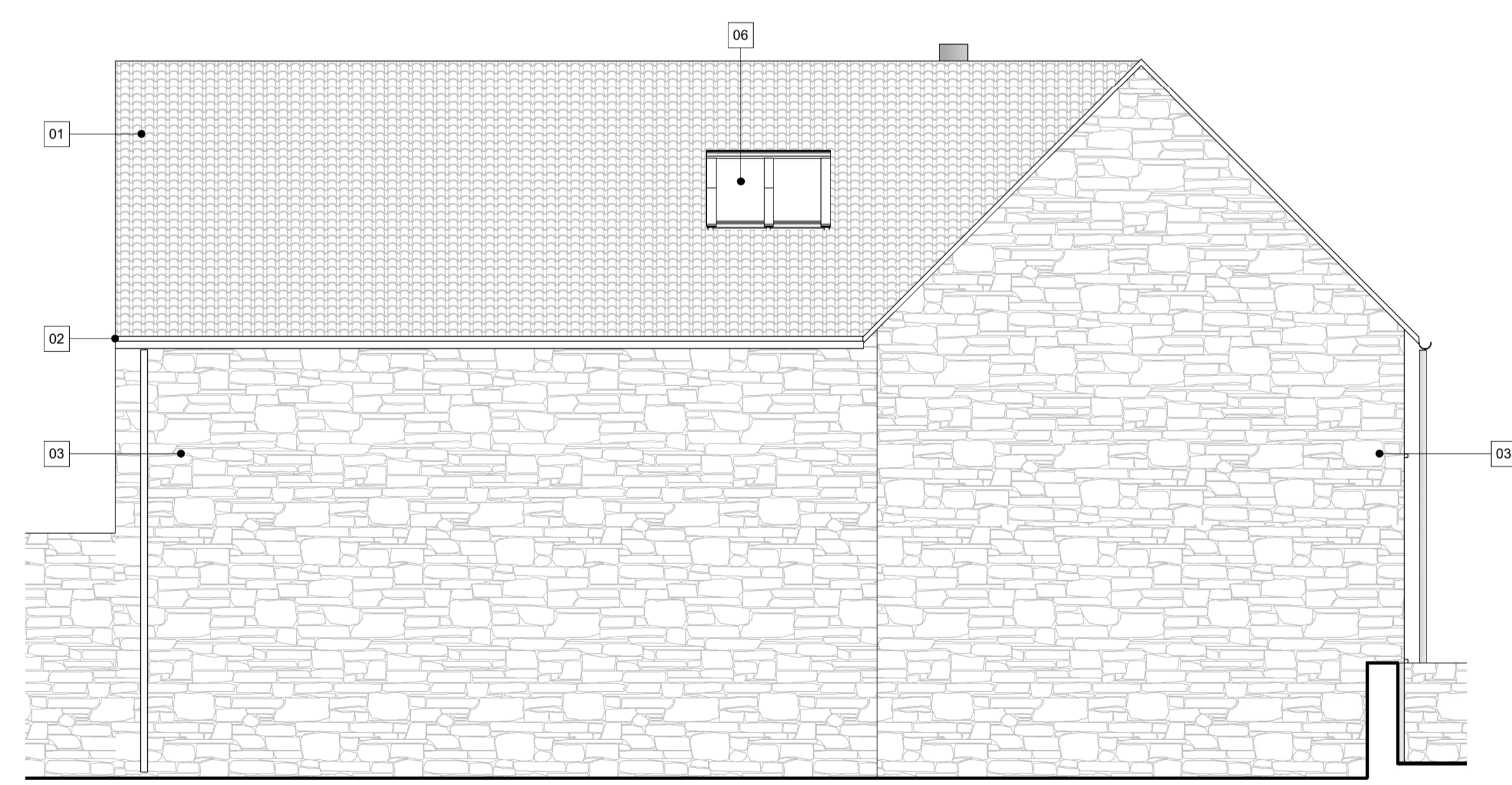

Existing Side Elevation 02
1 : 50

Rev	Description	Date	By
P3	Issued for Planning	04/10/23	DA
P2	Updated draft issue to client	03/10/23	DA
P1	Draft issue to client	27/09/23	DA

peakarchitects
Normal & 10 Bourne Road, Chalfont, HP10 9JF
www.peakarchitects.co.uk

Project 696-2023 The Barn, Carlton-in-Lindrick	
Client Sam and Megan Robinson	
Drawing 696-PKA-XX-XX-DR-A-PL104 Existing Elevations	
Revision	P3 Date Created 27/09/23
Suitability	S4 Scale 1 : 50 @ A1
Drawn By	DA Checked By DA

PLANNING