

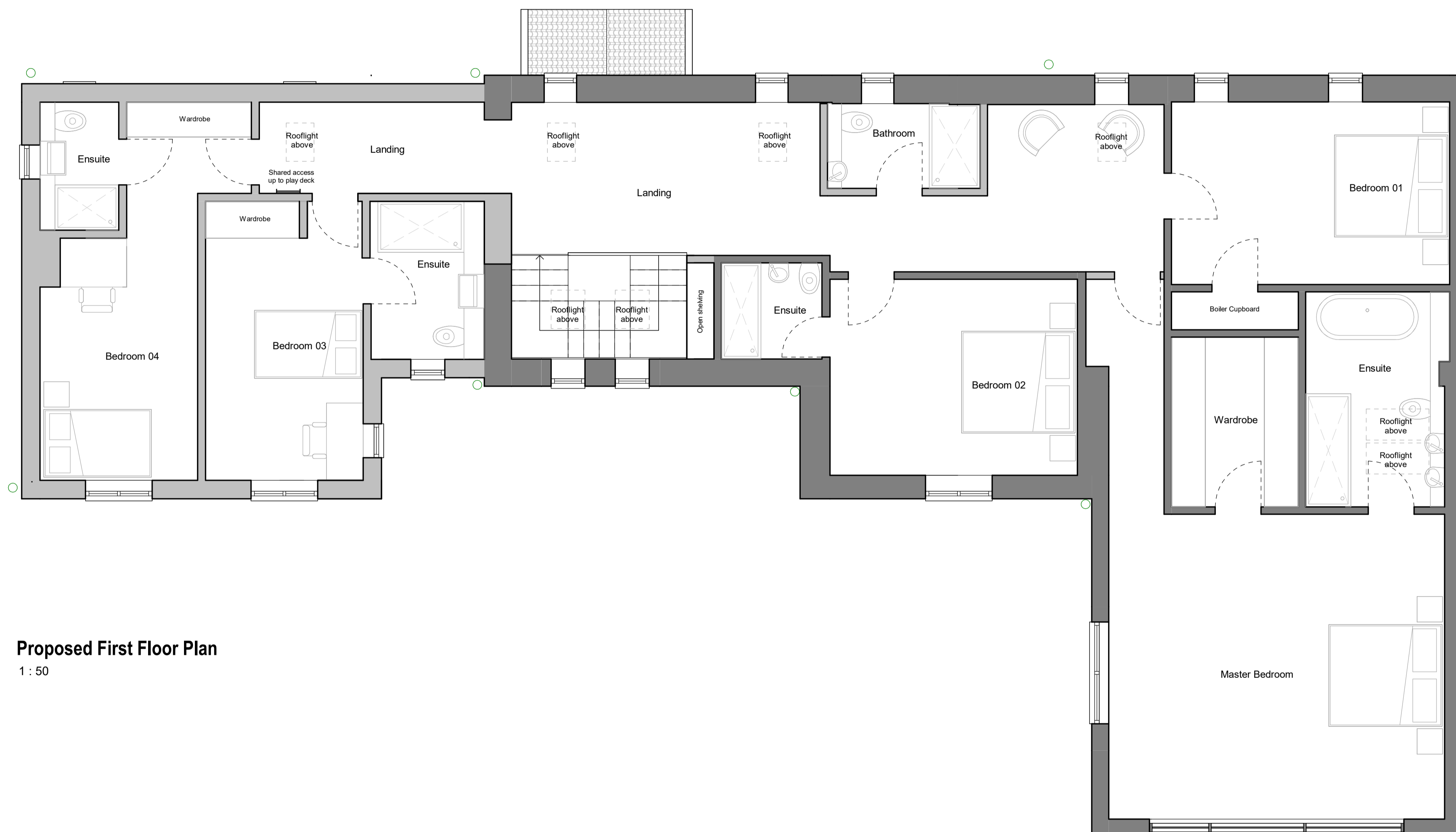

All drawings should be read in conjunction with the entire PL Series drawings. Full details and specifications will be provided following approval of the planning application and through a formal Building Control submission prior to commencement of site works & construction.

Existing
Proposed



Proposed First Floor Plan
1 : 50

| | | | |
|------------|-------------------------------|-------------|-----------|
| P3 | Issued for Planning | 04/10/23 | DA |
| P2 | Updated draft issue to client | 03/10/23 | DA |
| P1 | Draft issue to client | 27/09/23 | DA |
| Rev | Description | Date | By |

peakarchitects
www.peakarchitects.co.uk

© 2023 Peak Architects Ltd. All rights reserved.

Project:
696-2023
The Barn, Carlton-in-Lindrick

Client:
Sam and Megan Robinson

Drawing:
696-PKA-XX-XX-DR-A-PL112
Proposed First Floor

| | | | |
|-------------|----|--------------|-------------|
| Revision | P3 | Date Created | 27/09/23 |
| Suitability | S4 | Scale | 1 : 50 @ A1 |
| Drawn By | DA | Checked By | DA |

PLANNING