

All drawings should be read in conjunction with the entire PL Series drawings. Full details and specifications will be provided following approval of the planning application and through a formal Building Control submission prior to commencement of site works & construction.

- Existing
- Proposed

**Materials**

- 01 Existing red clay roof tiles
- 02 Existing uPVC rainwater goods
- 03 Existing buff stone
- 04 Existing painted timber framed window / door
- 05 Existing aluminium window / door
- 06 Existing rooflight
- 07 Existing brick chimney
- 08 Existing timber panelled door
- 09 Existing timber garage door
- 10 Proposed roof tiles to match existing
- 11 Proposed buff stone to match existing
- 12 Proposed aluminium window / door
- 13 Proposed painted timber framed window to match existing
- 14 Proposed uPVC rainwater goods
- 15 Proposed rooflights
- 16 Proposed timber framed entrance canopy
- 17 Timber garage door to match existing
- 18 Black painted metal flue
- 19 Dark grey single ply membrane roof

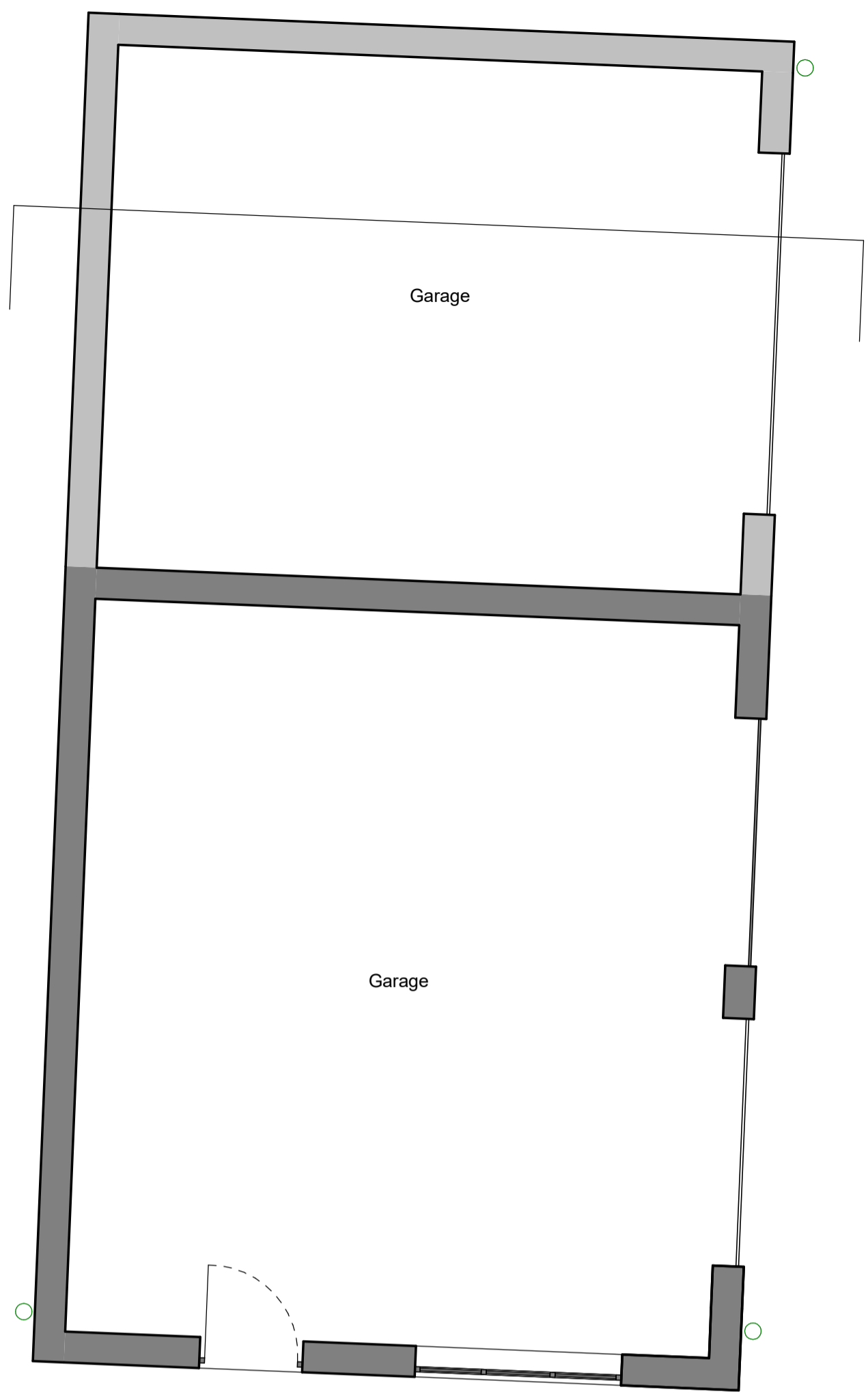

**Proposed Garage - Ground Floor Plan**  
1 : 50

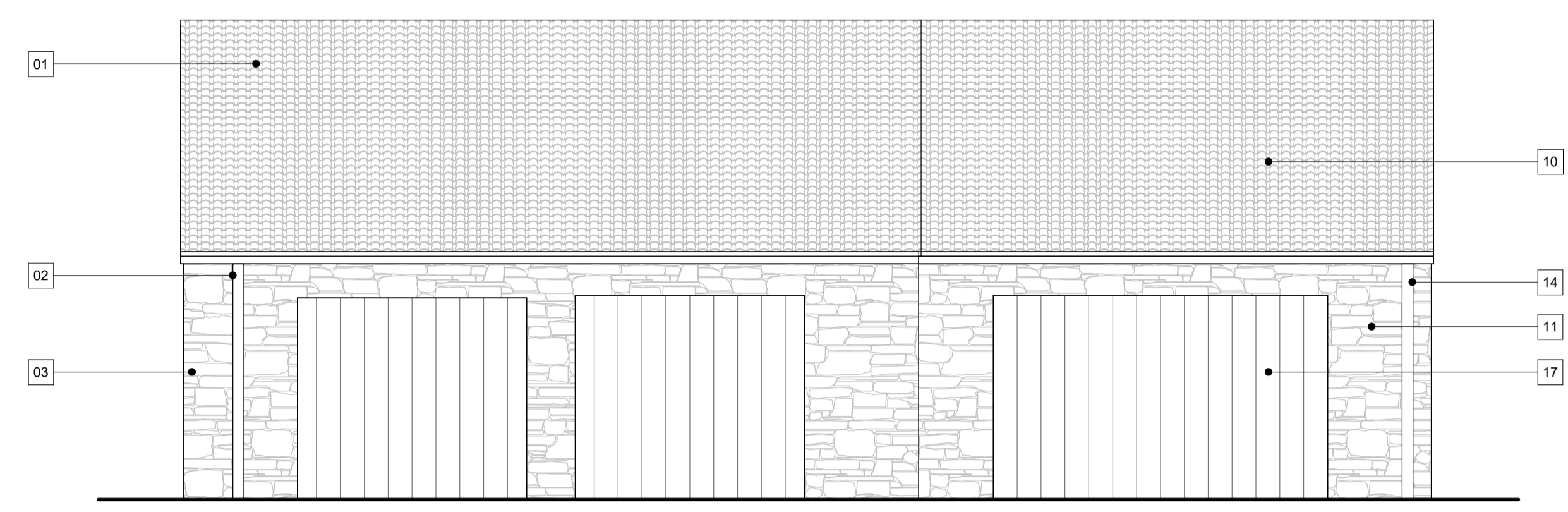

**Proposed Front Elevation - Garage**  
1 : 50

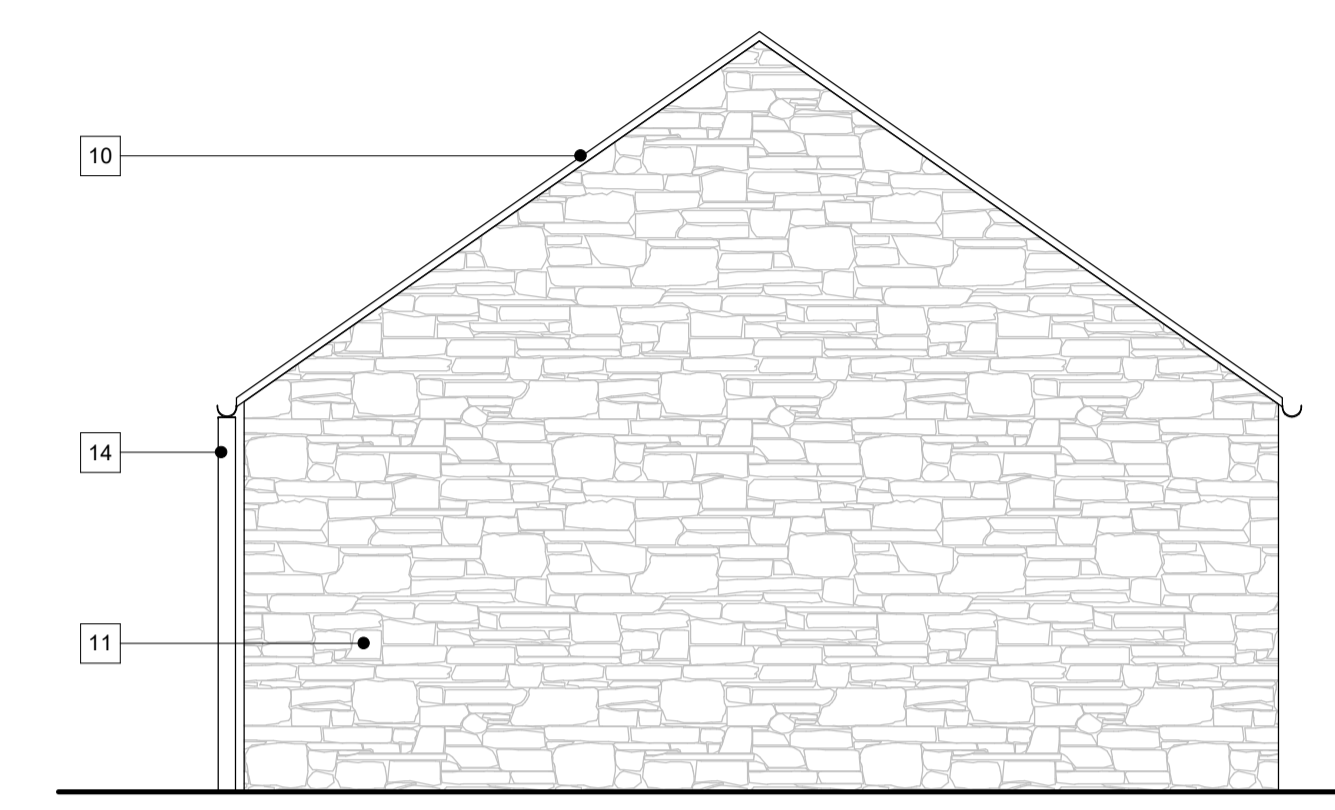

**Proposed Side Elevation 02 - Garage**  
1 : 50

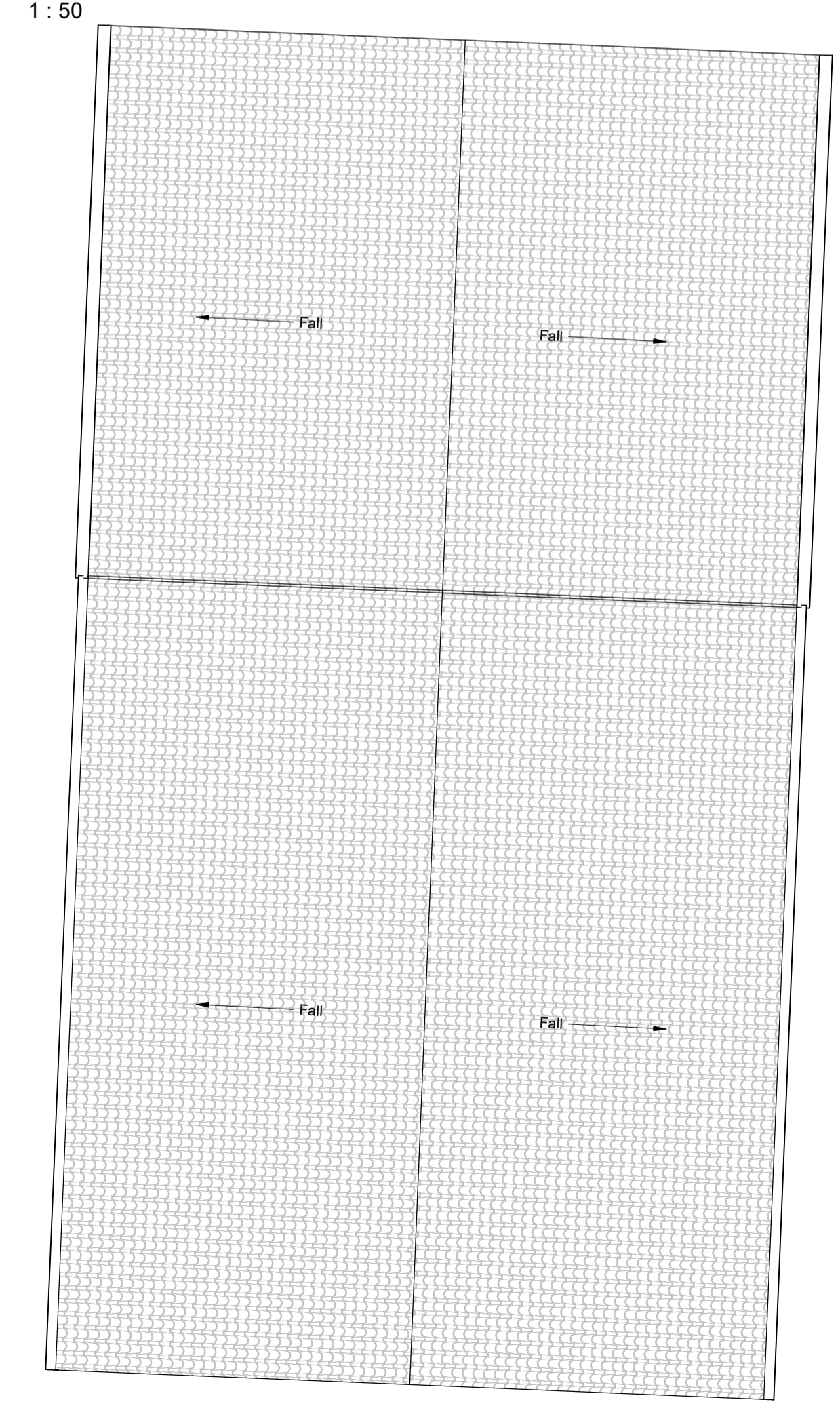

**Proposed Garage - Roof Plan**  
1 : 50

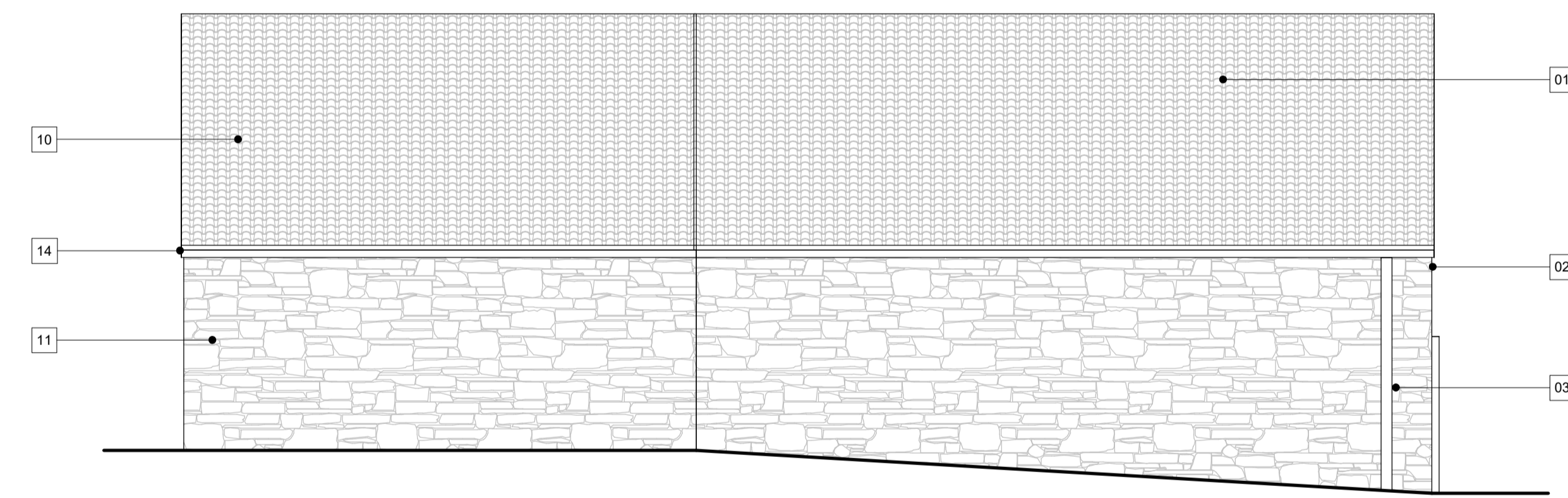

**Proposed Rear Elevation - Garage**  
1 : 50

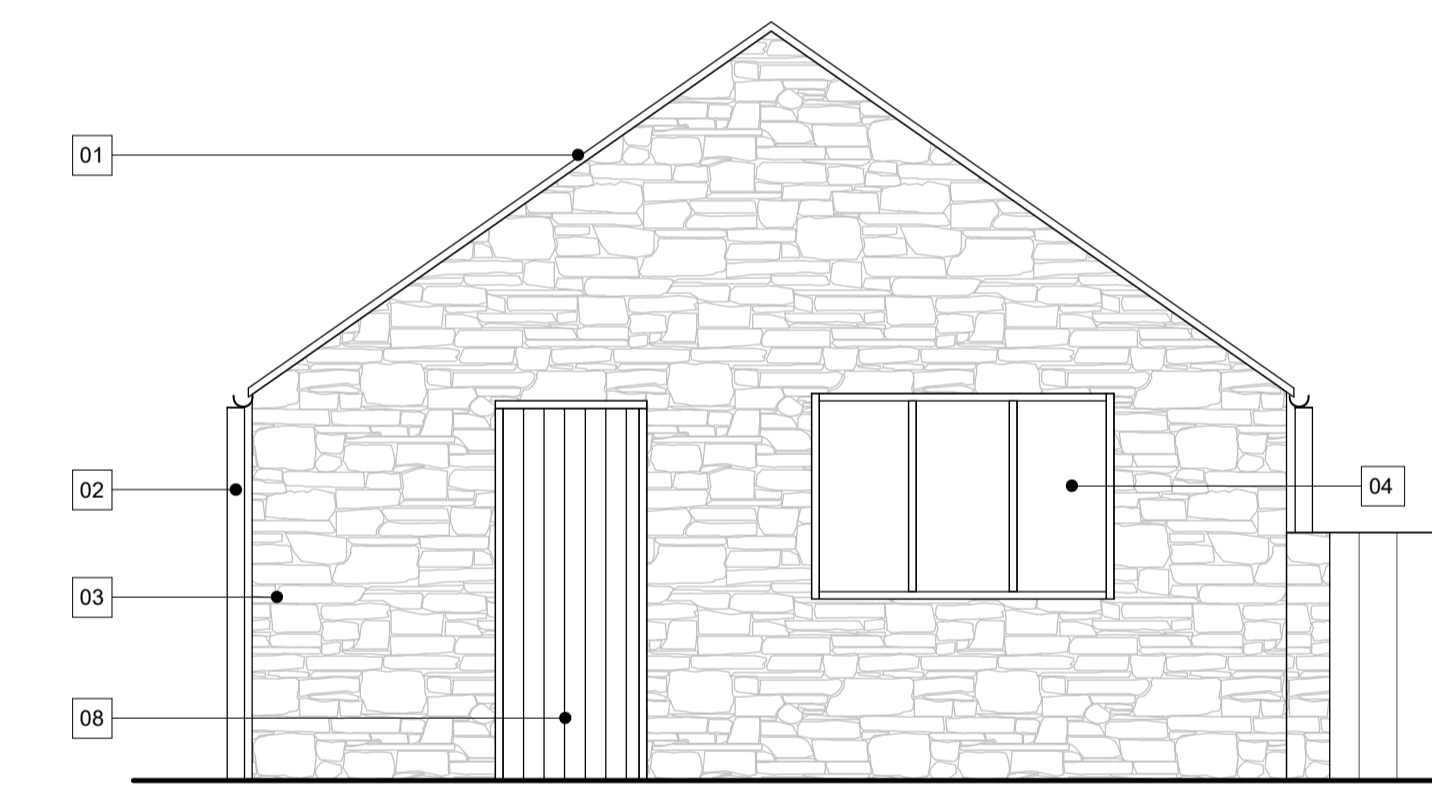

**Proposed Side Elevation 01 - Garage**  
1 : 50

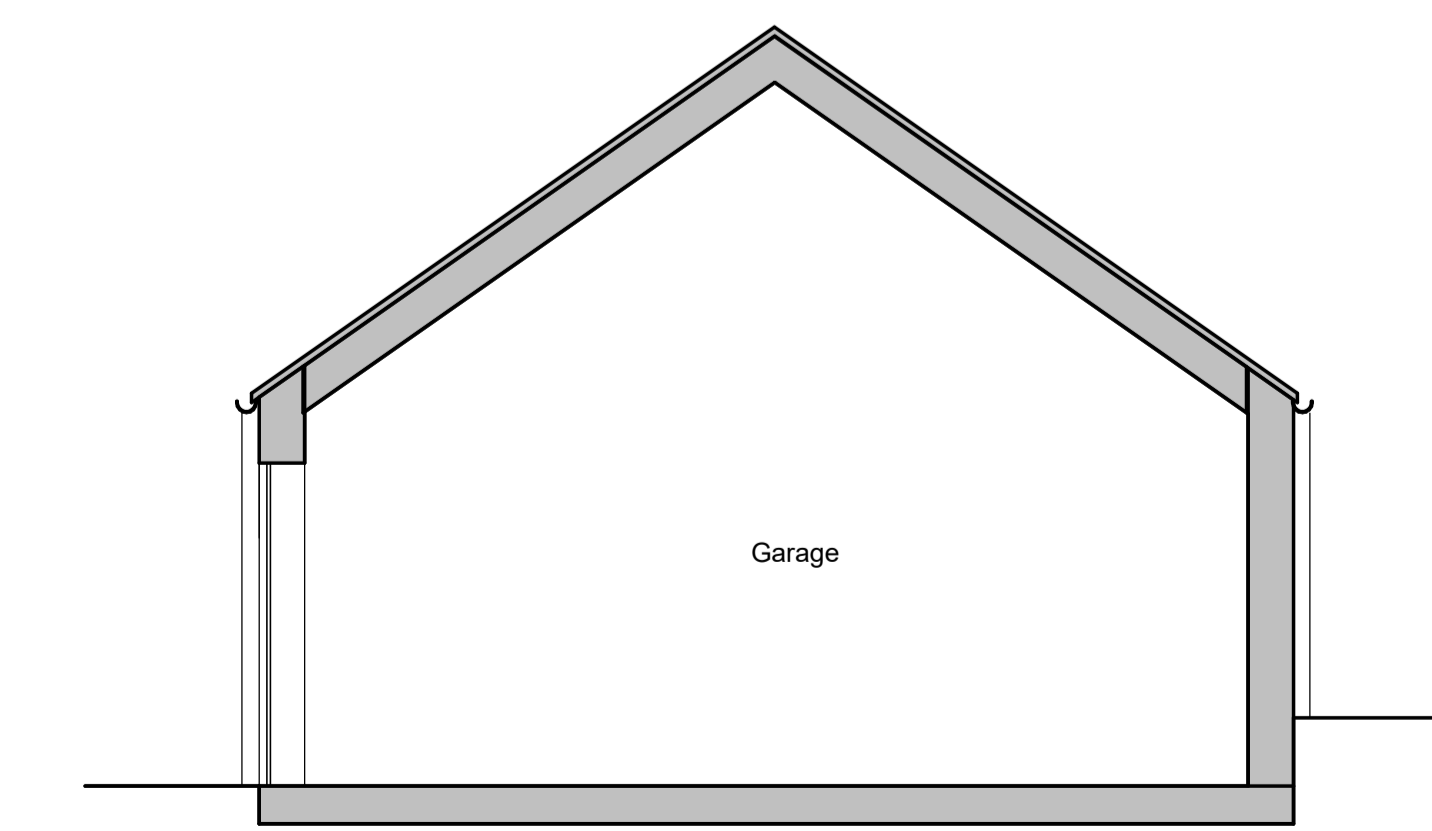

**Proposed Section 01 - Garage**  
1 : 50

Rev	Description	Date	By
P3	Issued for Planning	04/10/23	DA
P2	Updated draft issue to client	03/10/23	DA
P1	Draft issue to client	27/09/23	DA



Project	
696-2023	The Barn, Carlton-in-Lindrick
Client	
Sam and Megan Robinson	
Drawing	
696-PKA-XX-XX-DR-A-PL116	Proposed Garage Layout
Revision	P3 Date Created 27/09/23
Suitability	S4 Scale 1 : 50 @ A1
Drawn By	OG Checked By DA

**PLANNING**