

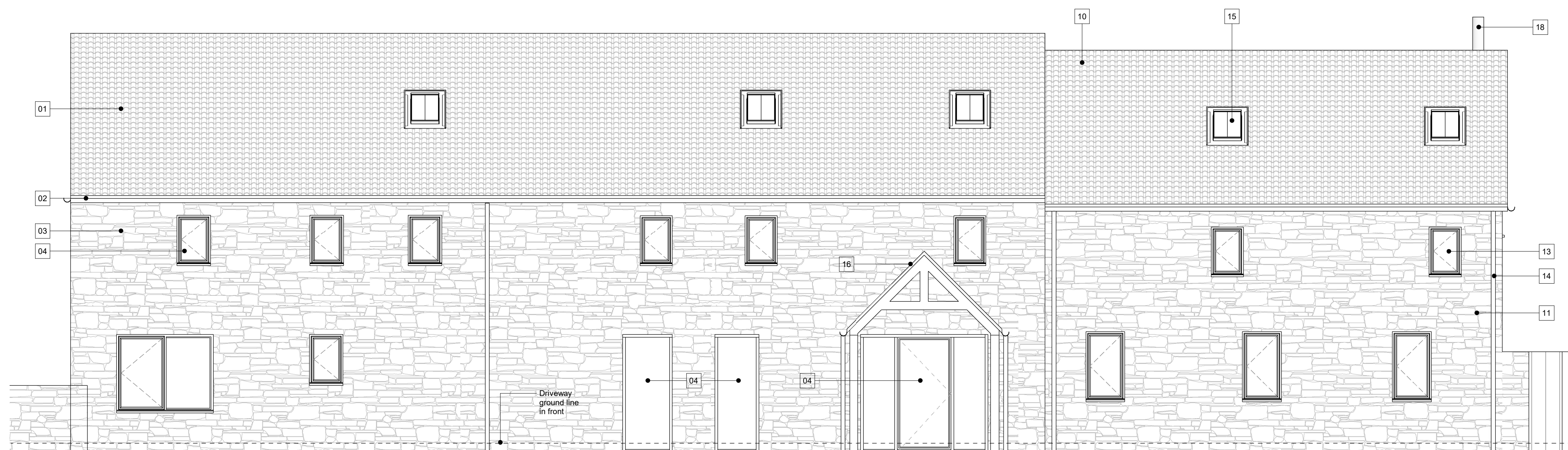

All drawings should be read in conjunction with the entire PL Series drawings. Full details and specifications will be provided following approval of the planning application and through a formal Building Control submission prior to commencement of site works & construction.

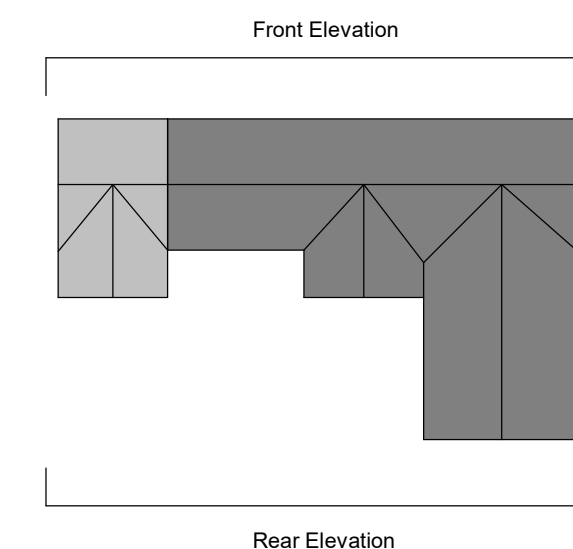

**Proposed Front Elevation**  
1 : 50



**Materials**

- 01 Existing red clay roof tiles
- 02 Existing uPVC rainwater goods
- 03 Existing buff stone
- 04 Existing painted timber framed window / door
- 05 Existing aluminium window / door
- 06 Existing rooflight
- 07 Existing brick chimney
- 08 Existing timber panelled door
- 09 Existing timber garage door
- 10 Proposed roof tiles to match existing
- 11 Proposed buff stone to match existing
- 12 Proposed aluminium window / door
- 13 Proposed painted timber framed window to match existing
- 14 Proposed uPVC rainwater goods
- 15 Proposed rooflights
- 16 Proposed timber framed entrance canopy
- 17 Timber garage door to match existing
- 18 Black painted metal flue
- 19 Dark grey single ply membrane roof

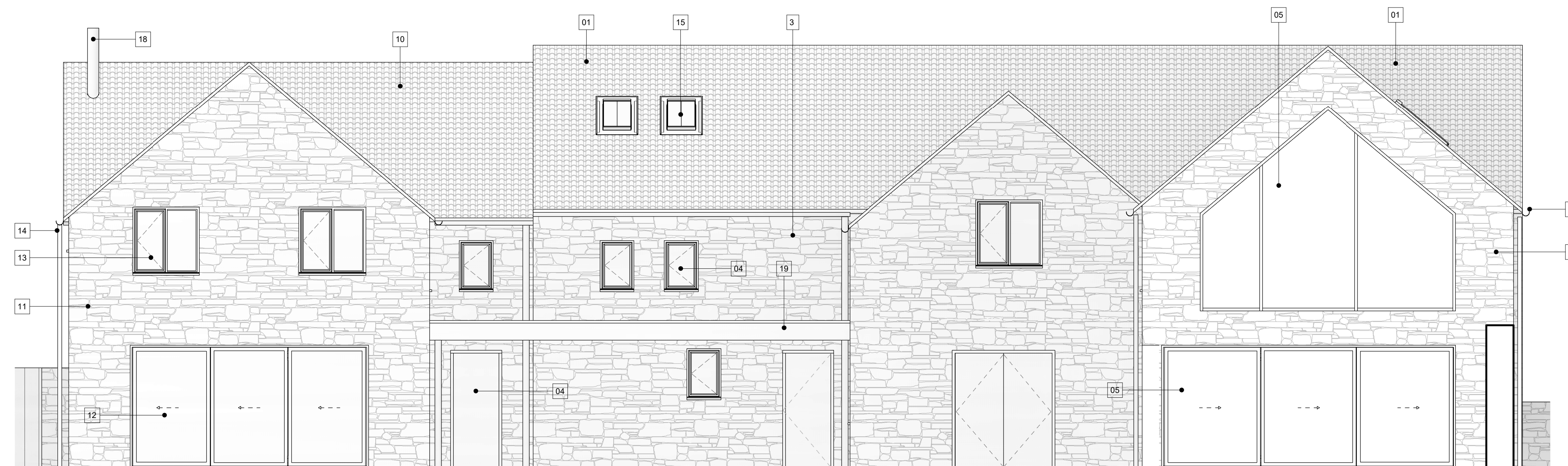

**Proposed Rear Elevation**  
1 : 50

P3	Issued for Planning	04/10/23	DA
P2	Updated draft issue to client	03/10/23	DA
P1	Draft issue to client	27/09/23	DA
Rev	Description	Date	By

**peakarchitects**  
www.peakarchitects.co.uk

© 2023 Peak Architects Ltd. All rights reserved.

Project:  
696-2023  
The Barn, Carlton-in-Lindrick

Client:  
Sam and Megan Robinson

Drawing:  
696-PKA-XX-XX-DR-A-PL113  
Proposed Elevations Sheet 01

Revision	P3	Date Created	27/09/23
Suitability	S4	Scale	1 : 50 @ A1
Drawn By	DA	Checked By	DA

**PLANNING**