

Notes	
No.	Description

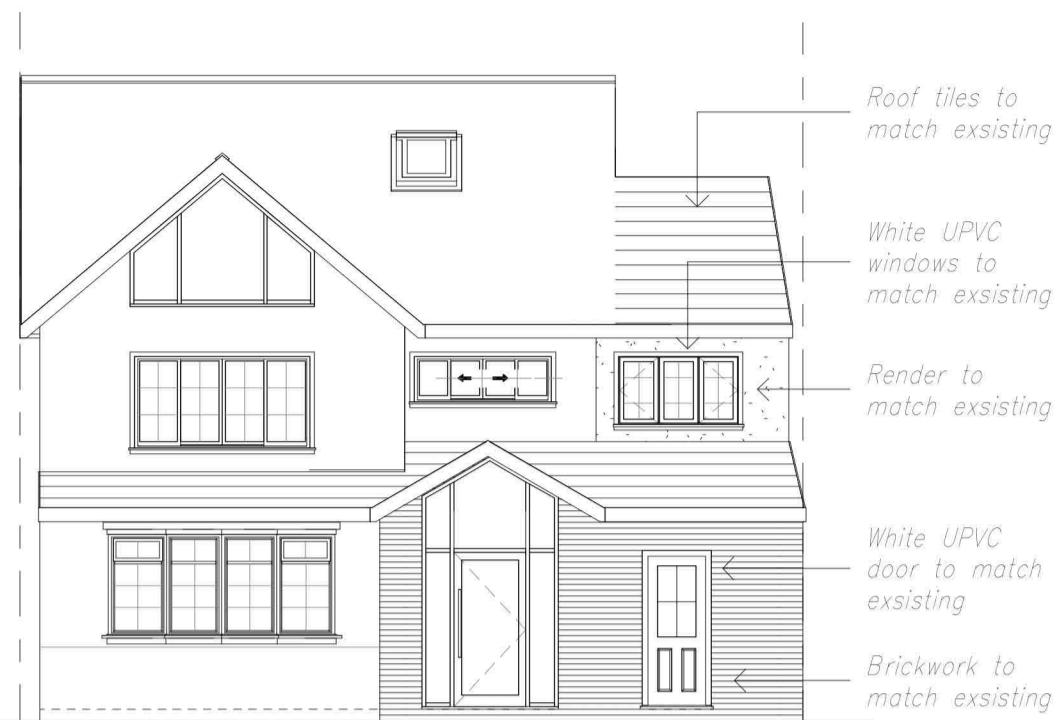

**Front Elevation**  
1 : 100

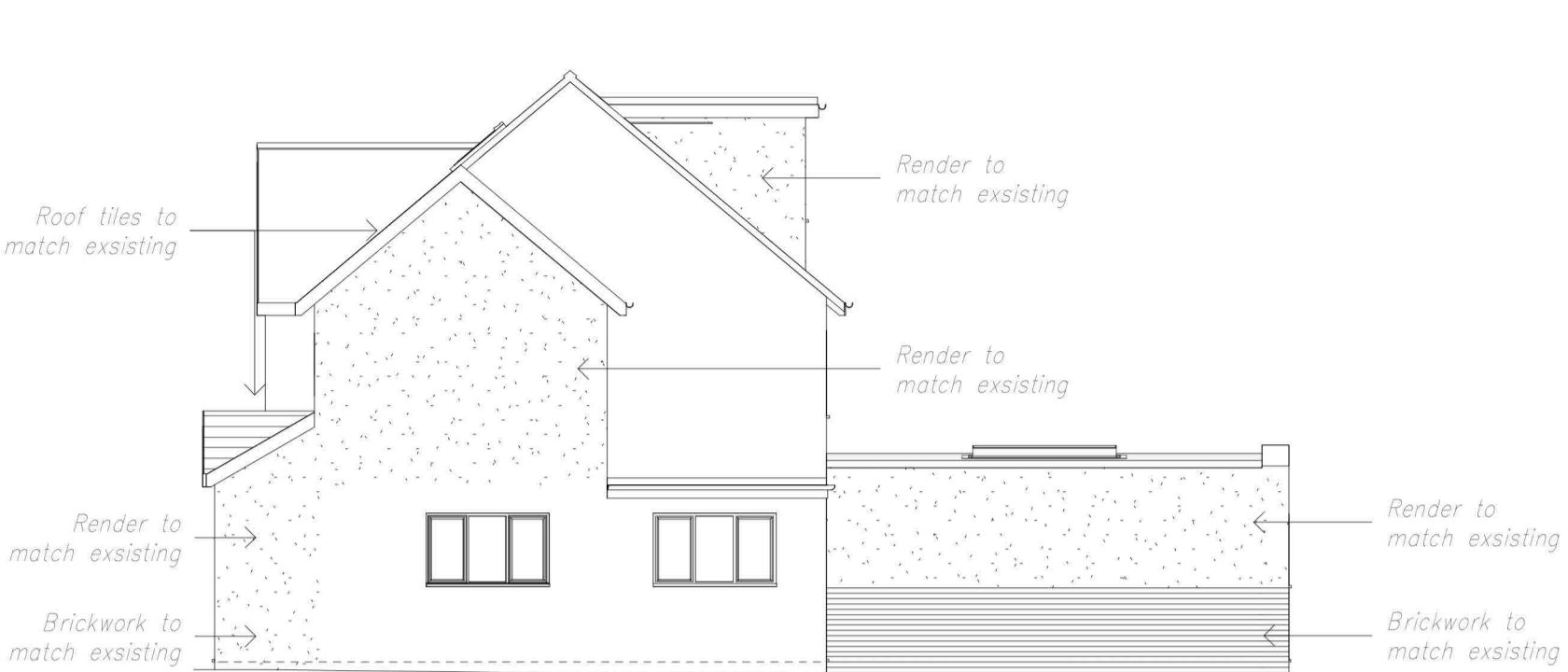

**Side Elevation**  
1 : 100



**Rear Elevation**  
1 : 100



**Site Layout Plan**  
1 : 500

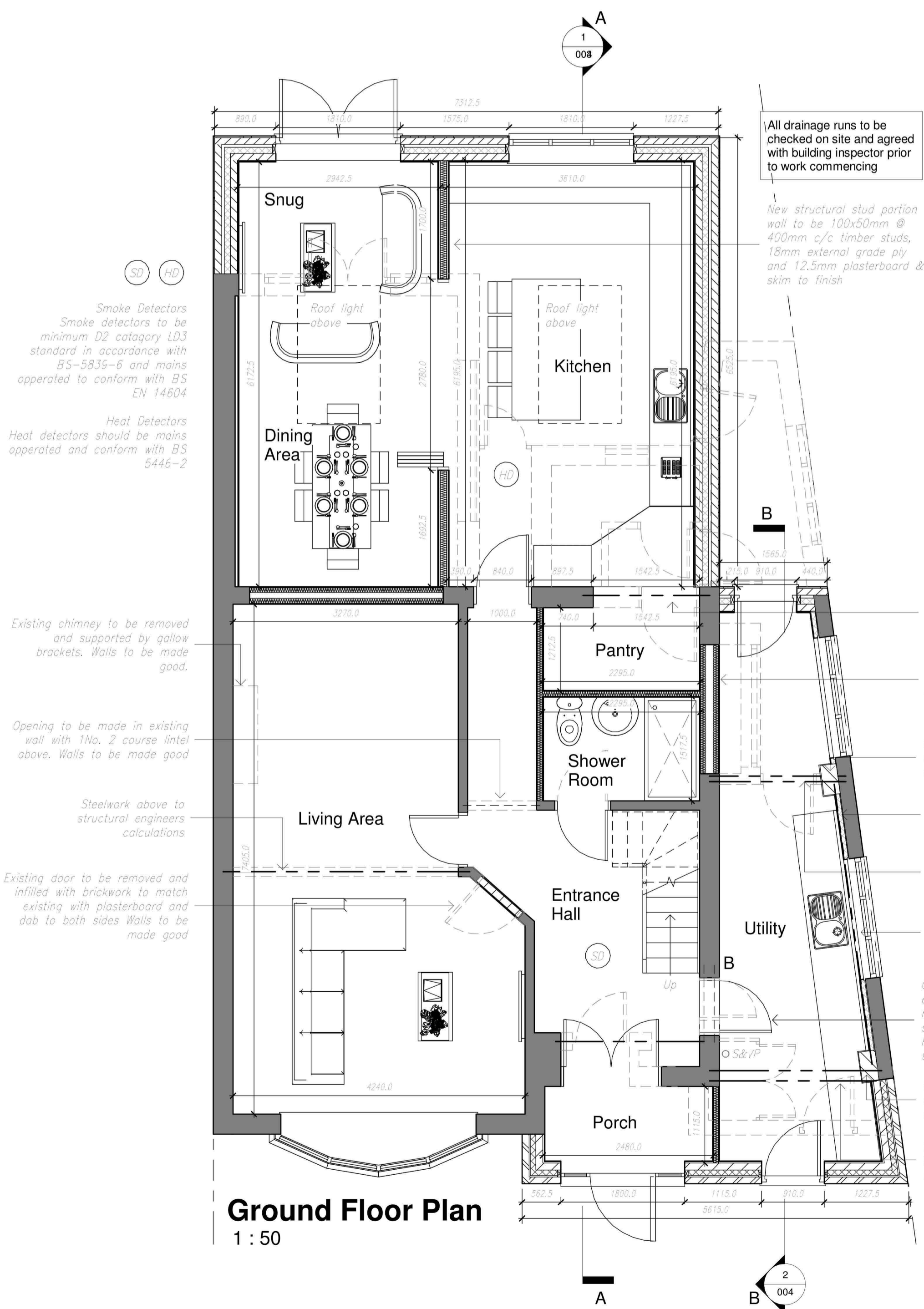
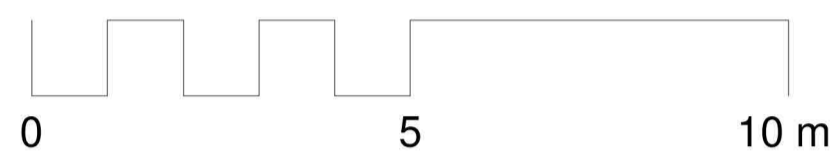

**Ground Floor Plan**  
1 : 50

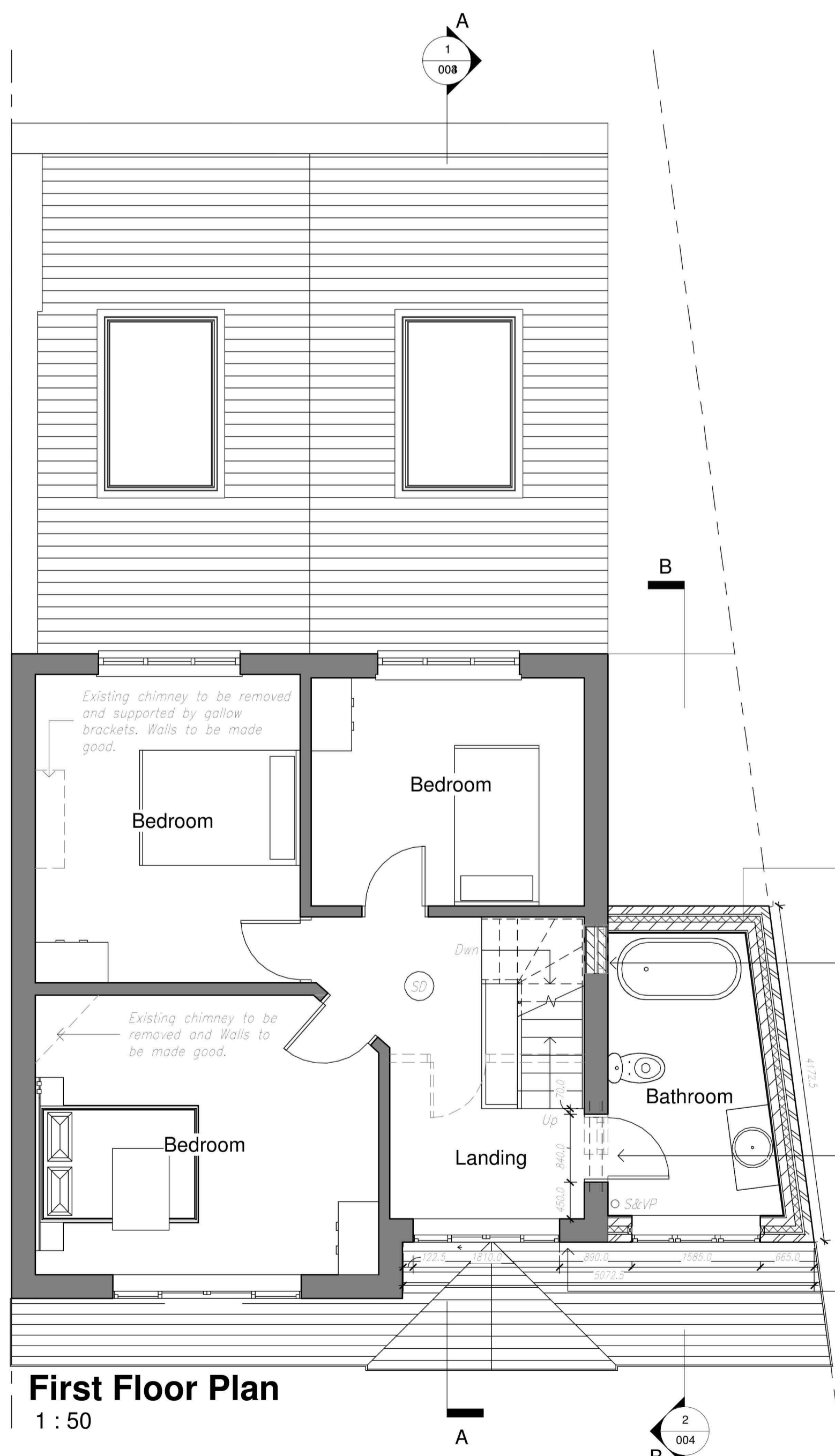

**First Floor Plan**  
1 : 50

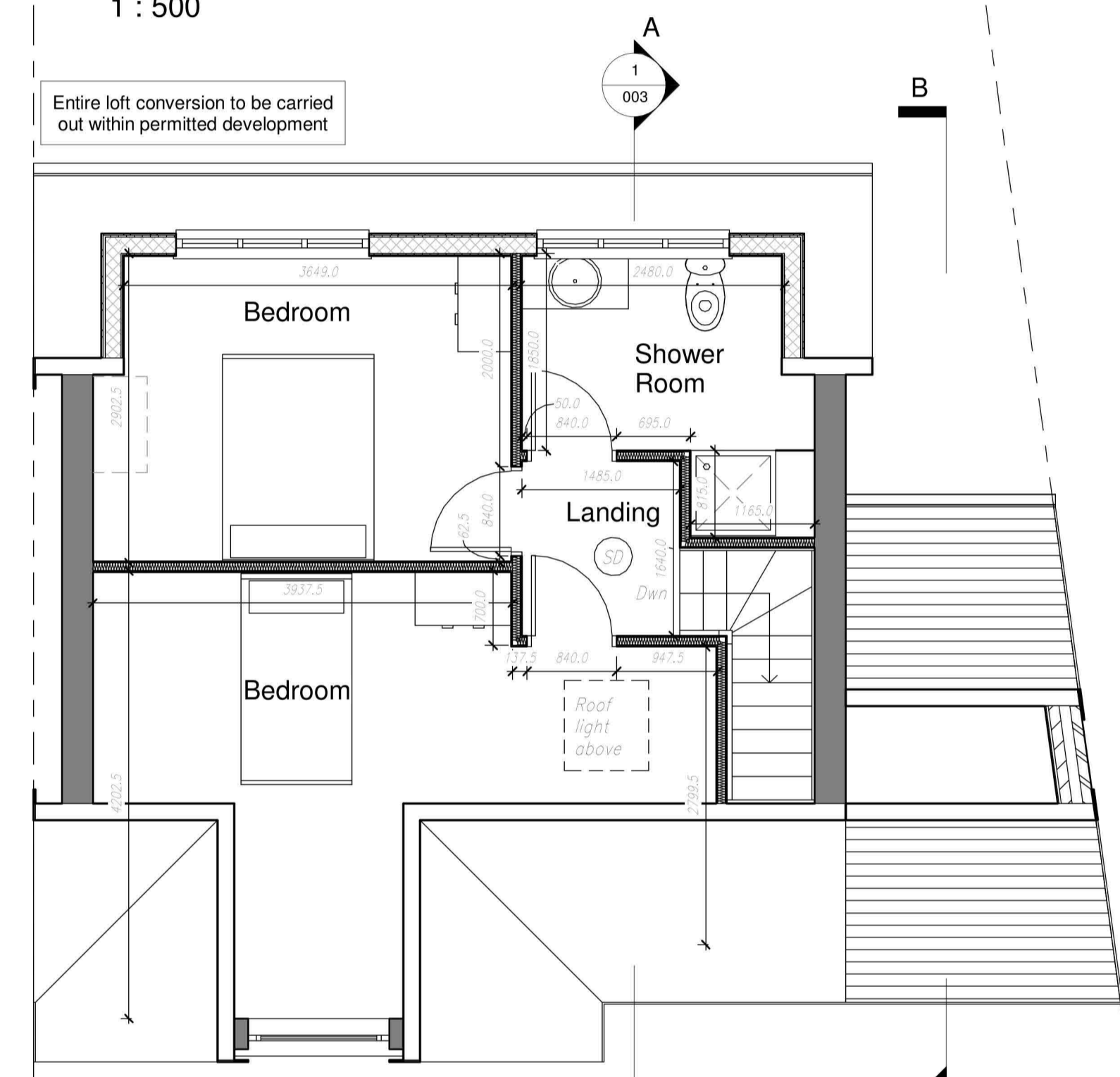

**Second Floor Plan**  
1 : 50

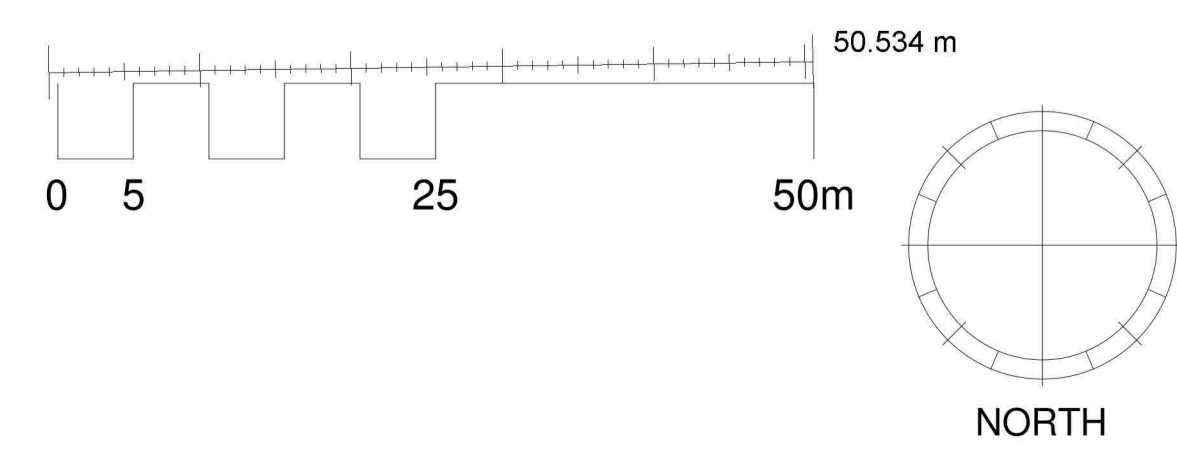

Revision	Date	Description
C	24.10.23	Scale bars added to drawings
B	19.10.23	Separating wall to proposed rear extension, front design clarified, pantry enlarged and wall between external store and utility removed all to clients specification.
A	09.10.23	Amendments made as per clients request



**Cr8 Architecture Ltd**  
Architectural Design Practice  
22 High Street  
Sutton Coldfield  
Birmingham, B72 1UX  
Tel: 0121 355 0558  
enquiries@cr8-arch.com  
www.cr8-arch.com

Project  
**Single Storey Rear Extension First Floor Side & Loft Conversion**  
Location  
**98 Park Avenue, Rowley Regis, B65 9ET**  
Drawing Title  
**Proposed Plans & Elevations**

Status			
WORKING DRAWINGS			
Scale	Date	Drawn	Revision
As Indicated	20.09.23	SA	
Job No.	Drawing No.	Checked	
5008	002	RST	C