

The copyright of the design remains with Low Carbon Studio Ltd. and may not be reproduced without their prior written consent. All dimensions are to be checked on site and the Architect notified of any discrepancies. Do not scale from this drawing for Constructional purposes.

NOTES:

Hatching indicates extent of alterations

Red hatching indicates partitions, doors and fittings to be removed

Existing timber fence

Existing timber fence

Existing timber fence

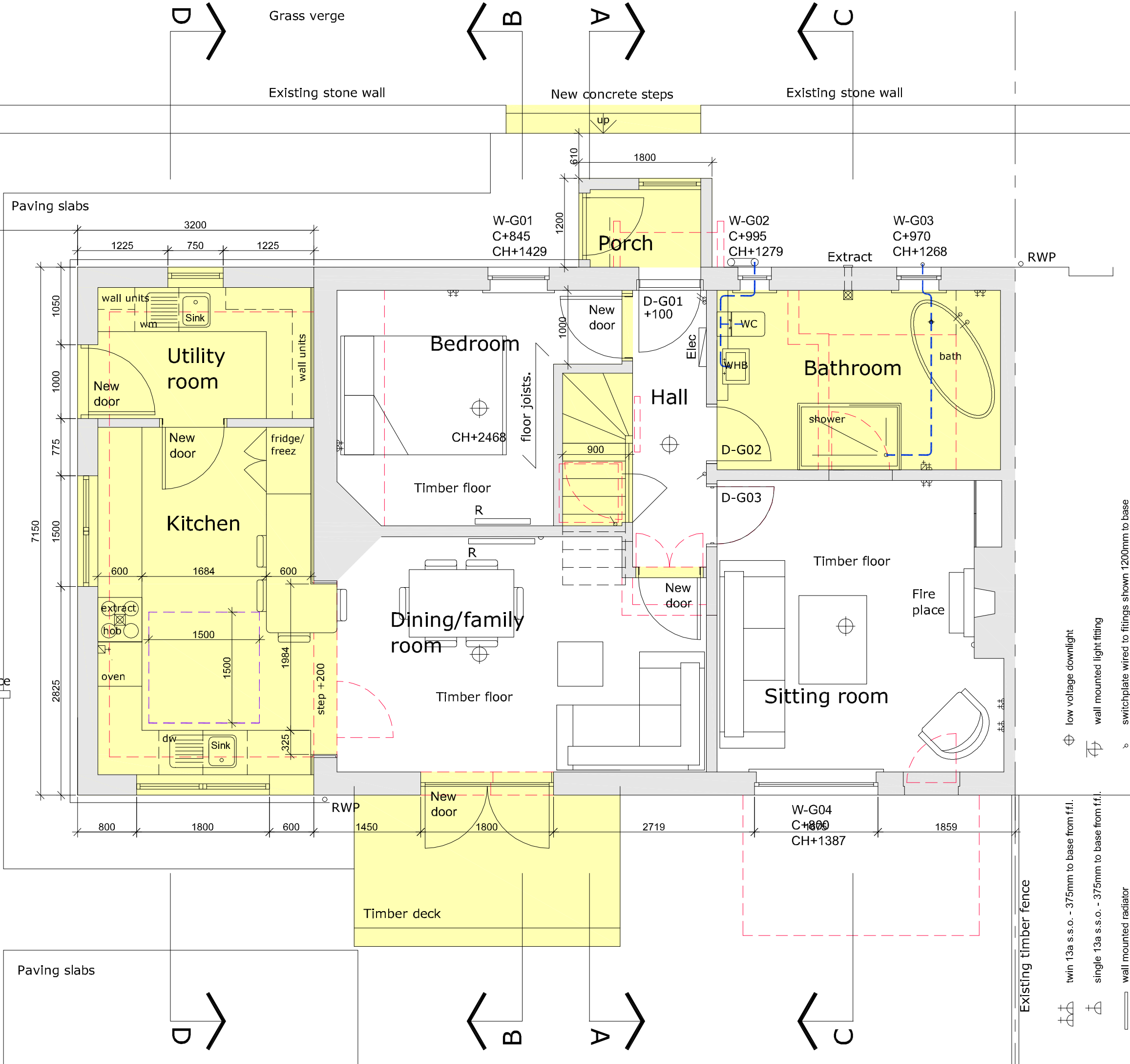

- low voltage downlight
- wall mounted light fitting
- switchplate wired to fittings shown 1200mm to base
- twin 13a s.s.o. - 375mm to base from f.f.l.
- single 13a s.s.o. - 375mm to base from f.f.l.
- wall mounted radiator
- single 13a s.s.o. - 375mm to base from f.f.l.

TITLE **PROPOSED GROUND FLOOR LAYOUT**

CLIENT **GARY DUNHAM & KATRINA MACINTOSH**

PROPOSED GROUND FLOOR LAYOUT

DRAWN	CHECK	JOB No. /	Rev
CC	-	2297 / 210	/ -
SCALE	DATE		
1:50@A3	SEPT 23		

PROJECT **3 WESTER BROOMHOUSE COTTAGES ALTERATIONS TO EXISTING HOUSE**

LAYOUT SCALE 1:50@A3



Denerigg / West Saltoun / East Lothian / EH34 5EJ / T 01875 341419

mail@lowcarbonstudio.org