

1a

GARDEN

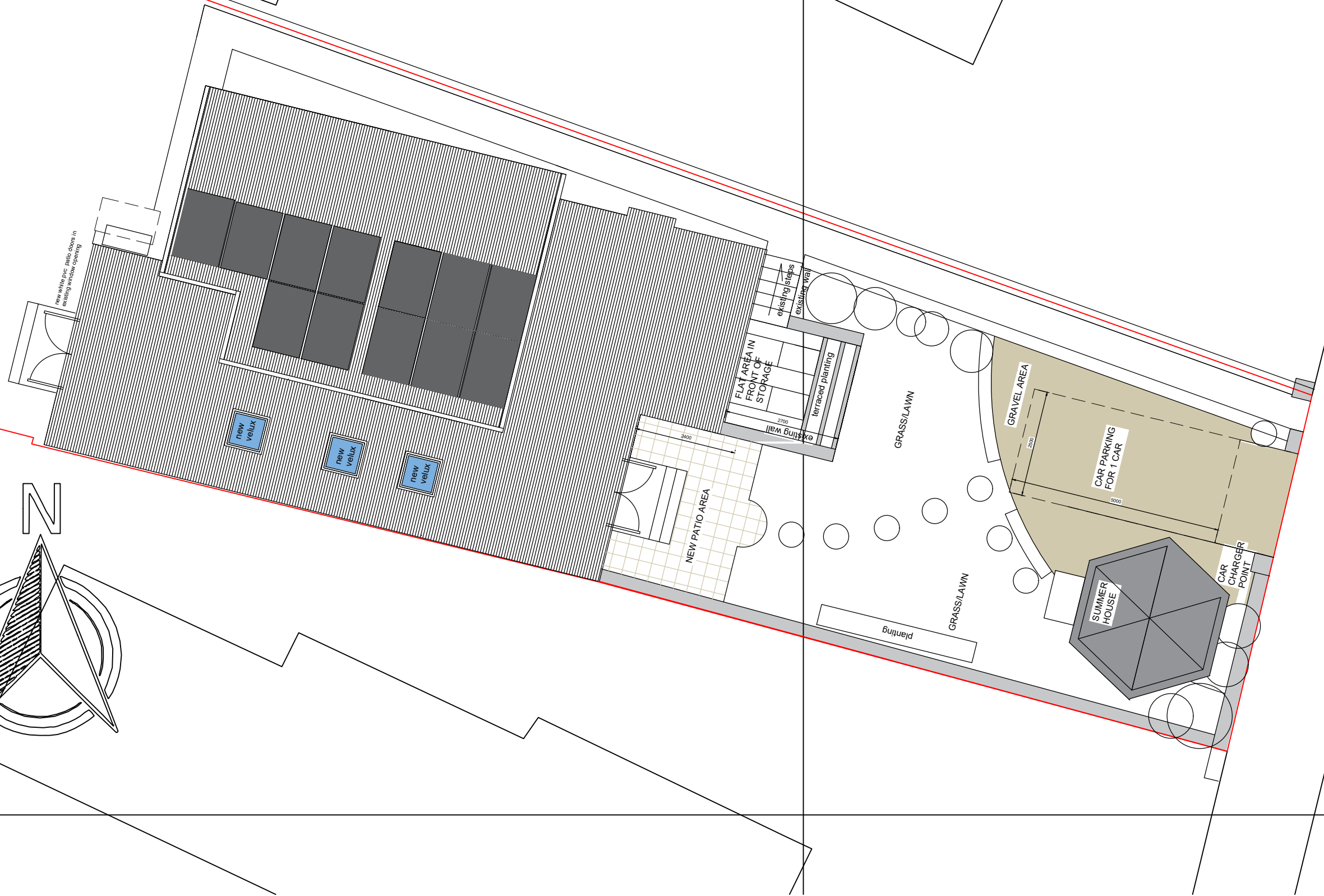
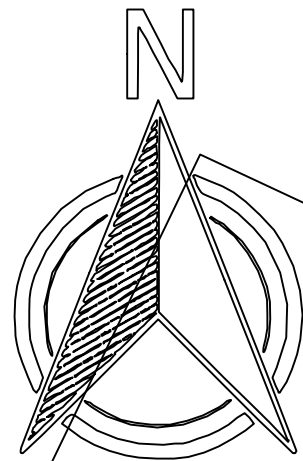

MINE R

MR AND MRS CRAMPIN

PROPOSED FIRST FLOOR BEDROOMS  
INTERNAL ALTERATIONS  
1A MINE ROAD,  
BRIDGE OF ALLAN

ROOF/SITE PLAN

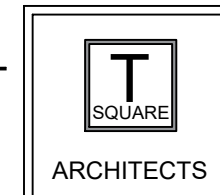

Architecture - Design - Planning

39 Allanvale Road  
Bridge of Allan  
Stirling  
FK9 4PA

Mob: 07596906412

E-mail: claire.gibbons@tsquare-architects.co.uk Web: www.tsquare-architects.co.uk

scale 1:100	date 05.10.23	drawn: CG	status: P
proj no. 2023-1001	Dwg no. T-702	REV 1	